

**T-47 RESIDENTIAL REAL PROPERTY AFFIDAVIT
(MAY BE MODIFIED AS APPROPRIATE FOR COMMERCIAL TRANSACTIONS)**

Date: September 30, 2020

GF No. _____

Name of Affiant(s): Gerilyn M Burkman

Address of Affiant: 14 Willow Bay Dr, Missouri City, 77459

Description of Property: Lot 17, Block1, Sienna Village of Bees Creek

County Fort Bend, Texas

"Title Company" as used herein is the Title Insurance Company whose policy of title insurance is issued in reliance upon the statements contained herein.

Before me, the undersigned notary for the State of Texas, personally appeared Affiant(s) who after by me being sworn, stated:

1. We are the owners of the Property. (Or state other basis for knowledge by Affiant(s) of the Property, such as lease, management, neighbor, etc. For example, "Affiant is the manager of the Property for the record title owners.):

2. We are familiar with the property and the improvements located on the Property.

3. We are closing a transaction requiring title insurance and the proposed insured owner or lender has requested area and boundary coverage in the title insurance policy(ies) to be issued in this transaction. We understand that the Title Company may make exceptions to the coverage of the title insurance as Title Company may deem appropriate. We understand that the owner of the property, if the current transaction is a sale, may request a similar amendment to the area and boundary coverage in the Owner's Policy of Title Insurance upon payment of the promulgated premium.

4. To the best of our actual knowledge and belief, since December 3, 2013 there have been no:

- a. construction projects such as new structures, additional buildings, rooms, garages, swimming pools or other permanent improvements or fixtures;
- b. changes in the location of boundary fences or boundary walls;
- c. construction projects on immediately adjoining property(ies) which encroach on the Property;
- d. conveyances, replatting, easement grants and/or easement dedications (such as a utility line) by any party affecting the Property.

EXCEPT for the following (If None, Insert "None" Below): NONE

5. We understand that Title Company is relying on the truthfulness of the statements made in this affidavit to provide the area and boundary coverage and upon the evidence of the existing real property survey of the Property. This Affidavit is not made for the benefit of any other parties and this Affidavit does not constitute a warranty or guarantee of the location of improvements.

6. We understand that we have no liability to Title Company that will issue the policy(ies) should the information in this Affidavit be incorrect other than information that we personally know to be incorrect and which we do not disclose to the Title Company.

SWORN AND SUBSCRIBED this 30 day of September, 2020

Notary Public 

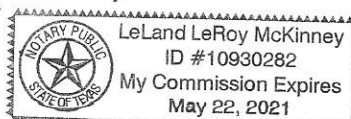

(TXR-1907) 02-01-2010

Fort Bend County
 Lot Area: 13699 Sq.Ft.

ARC	LEN.	RAD.	CHRD.	BEG.
'A1'	43.00'	95.00'	S55°19'24"E	

SCALE: 1 = 20'

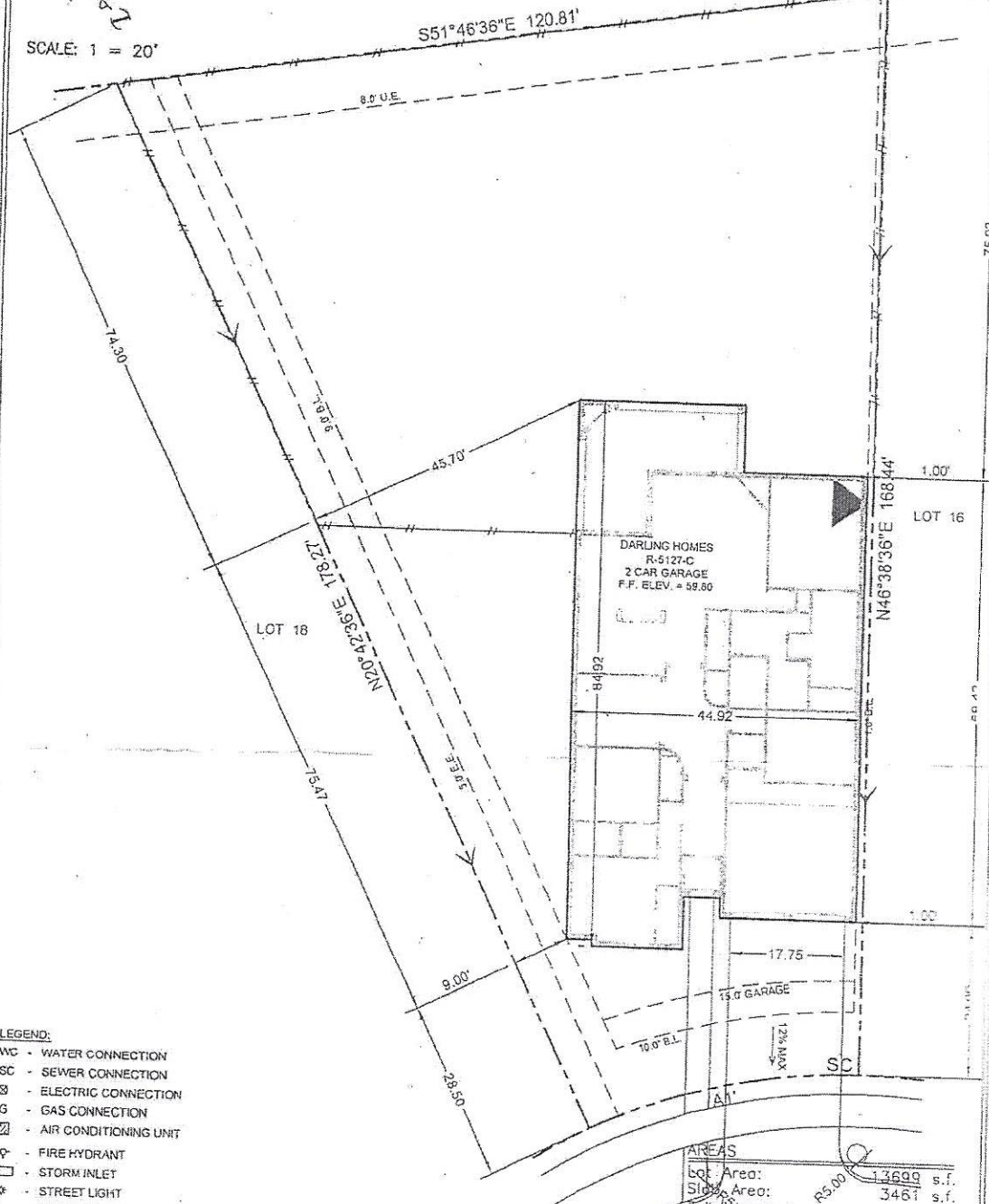

LEGEND:

- WC - WATER CONNECTION
- SC - SEWER CONNECTION
- ⊕ - ELECTRIC CONNECTION
- G - GAS CONNECTION
- ⊠ - AIR CONDITIONING UNIT
- ⊙ - FIRE HYDRANT
- - STORM INLET
- ★ - STREET LIGHT
- ▶ - ZERO LOT LINE
- DG - DROP GARAGE W/ DISTANCE
- TD - BRICK LEDGE TURNDOWN W/ DISTANCE

NOTE:
 -SEE LOT GRADING PLAN FOR MINIMUM SLAB ELEVATION REQUIREMENTS.
 -FIELD LOCATE FENCE FENCE LINE SHOWN INDICATES LIMIT OF ENCLOSED YARD. DO NOT DOUBLE FENCE. DO NOT OBSTRUCT SURFACE DRAINAGE WITHIN SD & U.E.s.

BUYER SIGNATURE
 OF APPROVAL

X *[Signature]*
 X *[Signature]*

AREAS	
Lot Area:	13699 s.f.
Slab Area:	3461 s.f.
Total Impervious:	4012 s.f.
Building Coverage:	25.26 %
Impervious Coverage:	29.29 %
Front Sod Area:	291 s.y.
Rear Sod Area:	809 s.y.
Total Sod:	1100 s.y.
Total Flatwork:	963 s.f.
Fence:	312.0 l.f.

JOB NO.: 967-01171C

REV.	DATE	DESCRIPTION
1	12/3/2013	Final, R-5127-C
2		
3		



Marketed as: **Sienna Plantation**

Subdivision: **Village of Bees Creek Section 18**

Lot: **17** of **1**

Address: **14 Willow Bay Drive** City: **Missouri City, TX**

99
 of