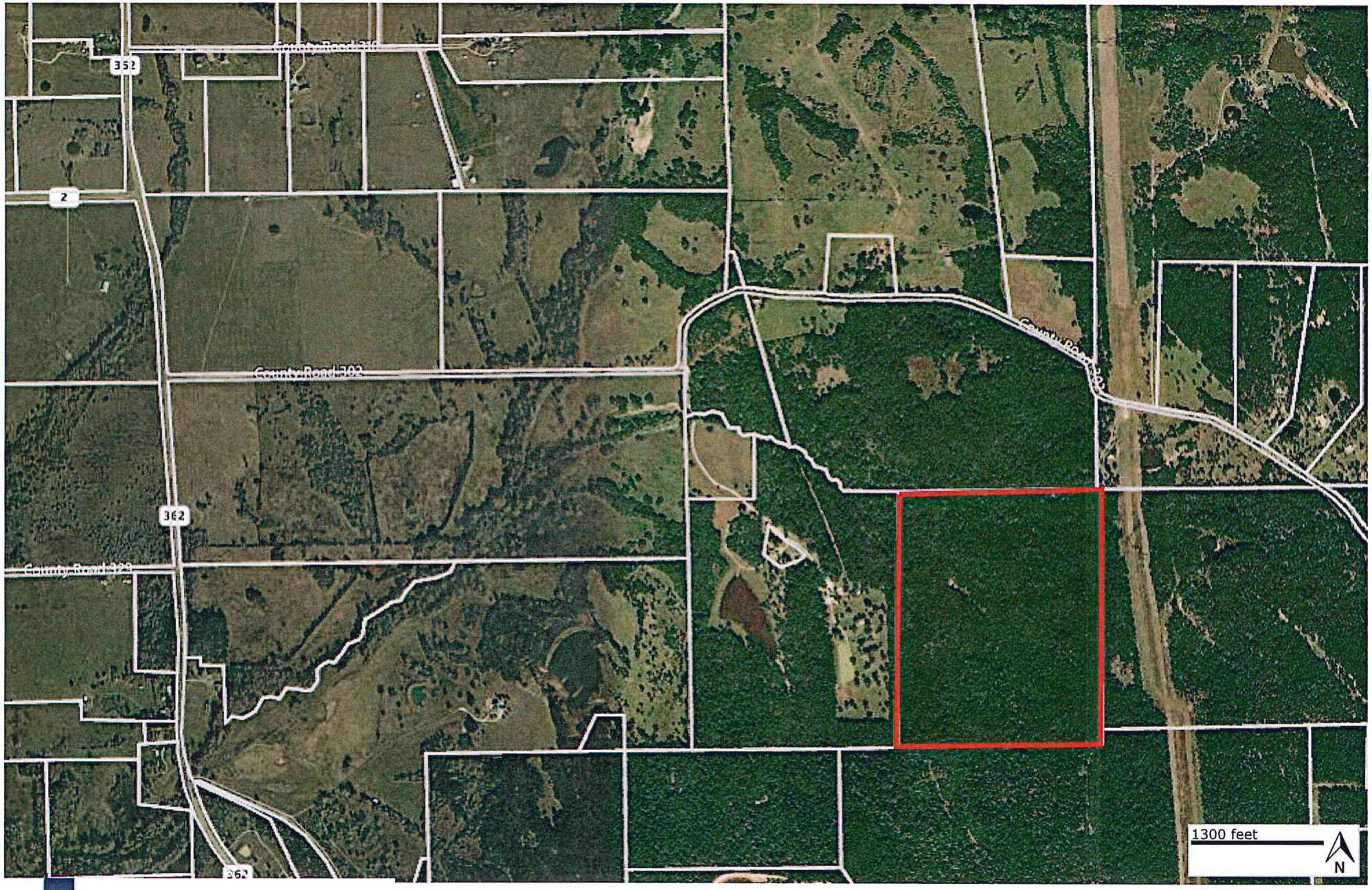

C.R.E.S
COMMERCIAL REAL ESTATE SERVICES

© 2020 Digital Map Products. All rights reserved.