

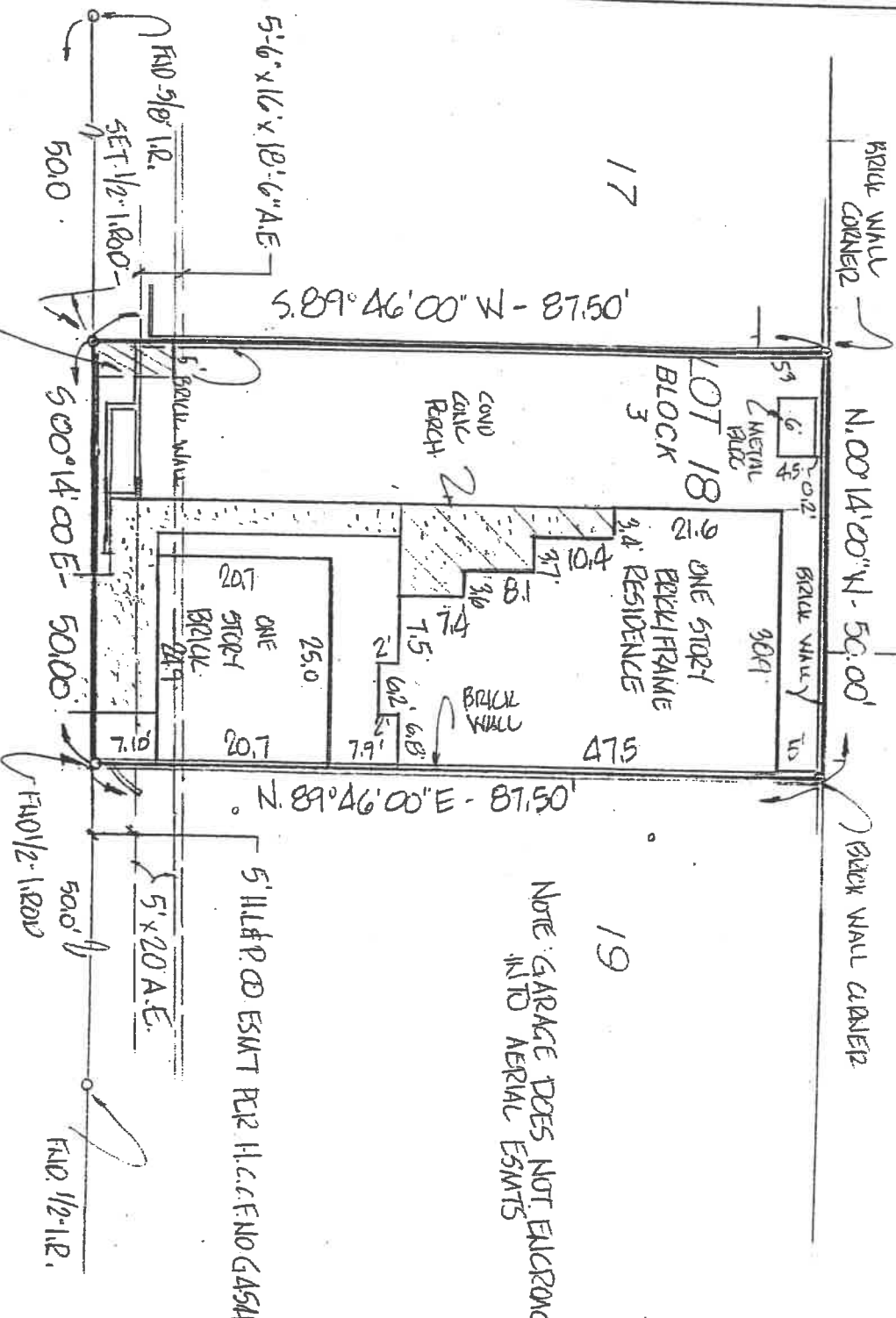

SCALE 1"=20'  
 WINDFERN GARDENS SEC. ONE  
 N. 272, 9 P. 11 H.C.M.R.



NOTE: GARAGE DOES NOT ENCLOSED INTO AERIAL ESMTS

WIND WILLOW DRIVE (50' R.O.W.)

*Garrett Coleman*

|                                 |          |   |                           |
|---------------------------------|----------|---|---------------------------|
| LOT: 18                         | BLOCK: 3 | SUBMISSION: WINDFERN GARDENS            | SECTION: TWID             |
| RECORDATION: Vol. 299, P. 82    | H.C.M.R. | COUNTY: HARRIS                          |                           |
| ADDRESS: 8330 WIND WILLOW DRIVE |          | STATE: TEXAS                            |                           |
| PURCHASER: GARRETT COLEMAN      |          | CITY: HOUSTON, 77040                    | LENDER: STEPLING MORTGAGE |
|                                 |          | TITLE COMPANY: FIRST AMERICAN TITLE CO. | OF. NO. 2018211           |

I DO HEREBY CERTIFY THAT THIS SURVEY WAS MADE ON THE GROUND FOR THE PROPERTY LEGALLY DESCRIBED HEREON (ON ALL ATTACHED SHEETS) CORRECTLY REPRESENTING THE FACTS FOUND AT THIS TIME. THERE WERE NO APPARENT CONFLICTS IN BOUNDARY LINES OR ENCROACHMENTS OF IMPROVEMENTS, EXCEPT AS SHOWN.

THIS PROPERTY IS NOT IN THE 100 YEAR FLOOD ZONE, IS IN ZONE II X<sup>1</sup> PER F.I.R.M. MAP NO. 48201 C 0180G

|             |         |          |
|-------------|---------|----------|
| FIELD WORK  | MC JK   | 10-14-95 |
| DRAFTED BY  | WFS     | 10-15-95 |
| JOB NO.     | 95 2311 |          |
| KEY MAP NO. | 4101    |          |

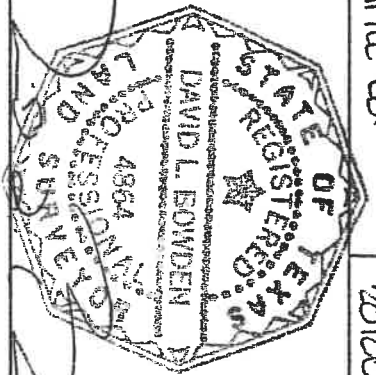

*Carman-Bowden Surveying, Inc.*  
 114 W. DREW HOUSTON, TX 77006  
 OFF: (713) 942-7448  
 FAX: (713) 942-7440