

LITERATURE
 KING MANOR M.U.D.
 130. DR. TSMT
 #2002-132673
 M.C.O.P. D.G.R.P. & H.C.C. #W-362674

W-298031
 #2002-110254
 #2003-021295
 U.C.O.P. D.G.R.P.

N89°17'33"W 50.00'

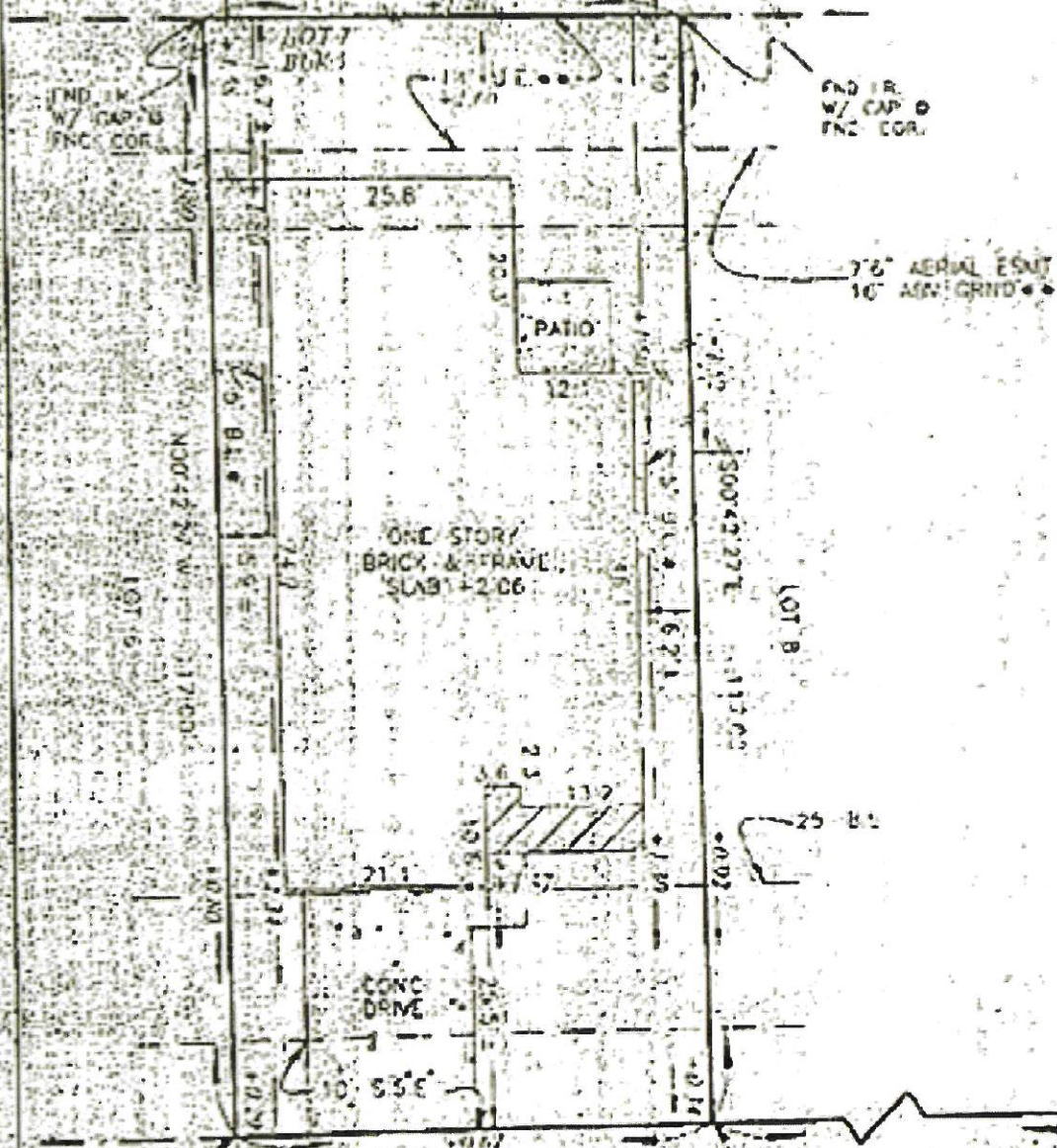

THIS ORIGINAL MAP IS PROTECTED UNDER COPYRIGHT LAWS
 OF THE UNITED STATES GOVERNMENT FOR SECTION 101 AND 102 OF TITLE 17, U.S. CODE
 ALL BE PROSECUTED TO THE FULLEST EXTENT OF THE LAW. THIS
 SURVEY IS TO BE USED ONLY FOR THE USE OF THE MEDICINES
 NUMBER AND NO OTHER USES OR BE CREATED. EXPRESS OR
 IMPLIED TO COPY THE SURVEY EXCEPT AS IS NECESSARY IN CONNECTION
 WITH ORIGINAL TRANSACTION WHICH WILL TAKE PLACE WITHIN 90 DAYS
 FROM THE DATE SHOWN HEREON

Handwritten signatures and notes:
 5 LAMBERT HILLS DRIVE -
 (50' R.O.W.)

KNIGHTS COVE DRIVE
 (50' R.O.W.)

SEE ATTACHED ADDENDUM FOR ADDITIONAL SPECIFICATIONS

LOT 7 BLOCK 11 OF THE KING MANOR SECTION FIFTEEN (15)
 MAP RECORDED IN CARNET V SHEETS 33 - 334 & 335 OF THE MAP RECORDS
 MONTGOMERY COUNTY, TEXAS • F.C. #550225 - C.M.R.
 PURCHASER: WYATT A. BINGHAM AND DONNA J. BINGHAM
 ADDRESS: 22104 KNIGHTS COVE DRIVE, KINGWOOD, TEXAS 77339
 TO: CHICAGO TITLE COMPANY (EXCLUSIVELY)

BEFORE CERTIFY THAT THIS MAP CORRECTLY REPRESENTS A SURVEY MADE UNDER MY SUPERVISION ON 11-11-03 AND IN ACCORDANCE WITH THE
 INFORMATION PROVIDED TO ME AND CORRECTLY REPRESENTS THE FACTS FOUND AT THE TIME OF THIS SURVEY. THERE IS NO UNDISCOVERED
 DEFECT IN THIS SURVEY, EXCEPT AS SHOWN HEREON.
 I HEREBY CERTIFY THAT THIS SURVEY IS AN ACCURATE AND COMPLETE REPRESENTATION OF THE SURVEYED PROPERTY.
 I, THE SURVEYOR, AM NOT RESPONSIBLE FOR ANY ERRORS OR OMISSIONS IN THIS SURVEY.