

GF NO. FTH-11-FTH100056B7KM FIDL / NATIONAL TITLE
 ADDRESS: 21006 SUN CREEK DRIVE
 KATY, TEXAS 77450
 BORROWER: JAE MOORE

SCALE: 1" = 20'

LOT 68 MASON CREEK VILLAGE

ACCORDING TO THE MAP OR PLAT THEREOF RECORDED
 IN FILM CODENO. 572294 OF THE MAP RECORDS
 OF HARRIS COUNTY, TEXAS

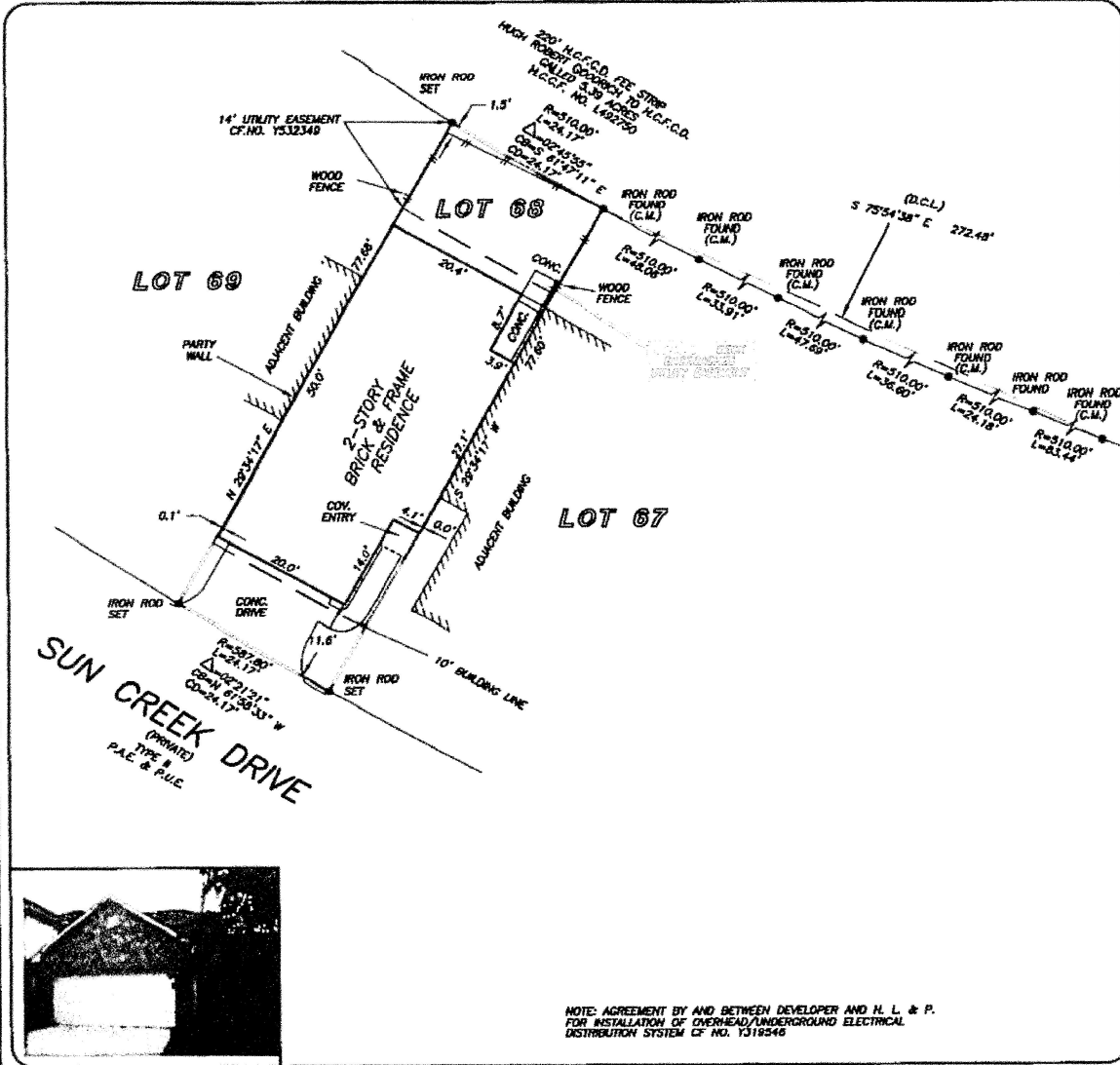

THIS PROPERTY DOES NOT LIE WITHIN THE
 100 YEAR FLOOD PLAIN AS PER FIRM
 PANEL NO. 48201C 0615 L
 MAP REVISION: 06/18/07
 ZONE: X
 BASED ONLY ON VISUAL EXAMINATION OF MAPS.
 INACCURACIES OF FEMA MAPS PREVENT EXACT
 DETERMINATION WITHOUT DETAILED FIELD STUDY

A SUBSURFACE INVESTIGATION
 WAS BEYOND THE SCOPE OF THIS SURVEY

D.C.L. - DIRECTIONAL CONTROL LINE
 RECORD BEARING: FILM CODE NO. 572294, H.C.M.R.

I HEREBY CERTIFY THAT THIS SURVEY WAS MADE
 ON THE GROUND, THAT THIS PLAT CORRECTLY
 REPRESENTS THE FACTS FOUND AT THE
 TIME OF SURVEY AND THAT THERE ARE NO
 ENCROACHMENTS APPARENT ON THE GROUND,
 EXCEPT AS SHOWN HEREON. THIS SURVEY IS
 CERTIFIED FOR THIS TRANSACTION ONLY AND
 ABSTRACTING PROVIDED IN THE ABOVE
 REFERENCED TITLE COMMITMENT WAS RELIED
 UPON IN PREPARATION OF THIS SURVEY.

TERRANCE MISH
 PROFESSIONAL LAND SURVEYOR
 NO. 4981
 JOB NO. 11-03452
 APRIL 25, 2011



DRAWN BY: VT



Fidelity National Title
 281-671-5500



PRECISION
 surveyors

1-800-LANDSURVEY
 www.precisionsurveyors.com

281-495-1588 FAX 281-495-1867 210-829-4941 FAX 210-829-1555
 14808 MEDICAL CENTER BLVD SUITE 8100 HOUSTON, TEXAS 77060 1777 NE LOOP 410 SUITE 600 SAN ANTONIO, TEXAS 78217