

GF NO. 475-01-8163 TEXAS AMERICAN TITLE
ADDRESS: 70 WEST SUMMER STORM CIRCLE
THE WOODLANDS, TEXAS 77381
BORROWER: LANCE LANGENHOVEN AND
GLYNIS LANGENHOVEN

LOT 48, BLOCK 2 THE WOODLANDS, VILLAGE OF COCHRANS CROSSING SECTION 31

ACCORDING TO THE MAP OR PLAT THEREOF RECORDED
IN CABINET G, SHEET 24-B OF THE MAP RECORDS
OF MONTGOMERY COUNTY, TEXAS

SCALE: 1" = 25'

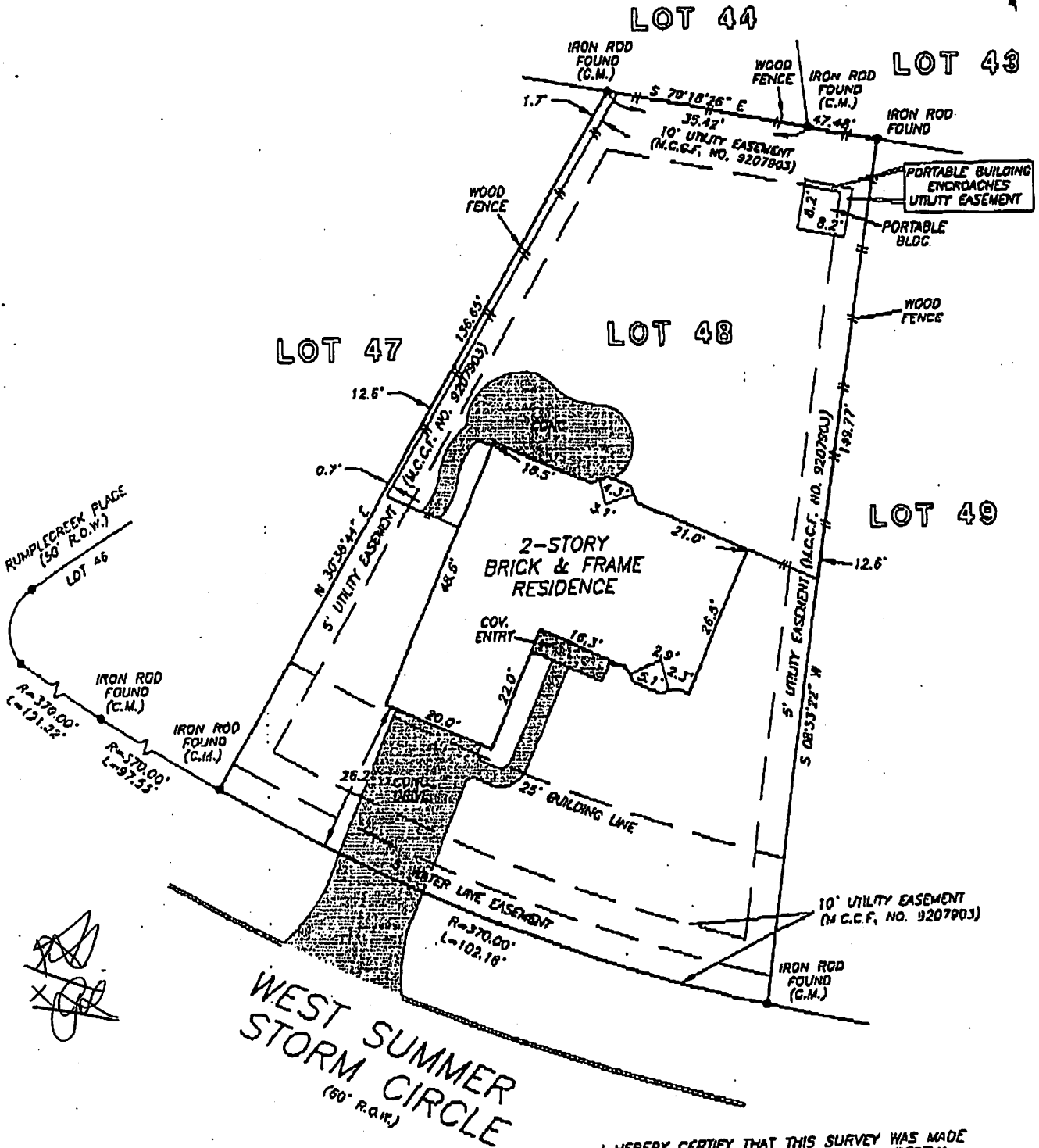

THIS PROPERTY DOES NOT LIE WITHIN THE
100 YEAR FLOOD PLAIN AS ESTABLISHED
BY THE U.S. DEPT. OF HOUSING & URBAN
DEVELOPMENT.
COMMUNITY/PANEL NO. 48339C 0510 F
MAP REVISION: 12/19/95
ZONE X

I HEREBY CERTIFY THAT THIS SURVEY WAS MADE
ON THE GROUND, THAT THIS PLAT CORRECTLY
REPRESENTS THE FACTS FOUND AT THE
TIME OF SURVEY AND THAT THERE ARE NO
ENCROACHMENTS APPARENT ON THE GROUND,
EXCEPT AS SHOWN HEREON. THIS SURVEY IS
CERTIFIED FOR THIS TRANSACTION ONLY AND
ABSTRACTING PROVIDED IN THE ABOVE
REFERENCED TITLE COMMITMENT WAS RELIED
UPON IN PREPARATION OF THIS SURVEY.

[Signature]
EDILBERTO V. BARRIENTOS
PROFESSIONAL LAND SURVEYOR
NO. 5364
DRAWING NO. 01-0872
NOVEMBER 27, 2001

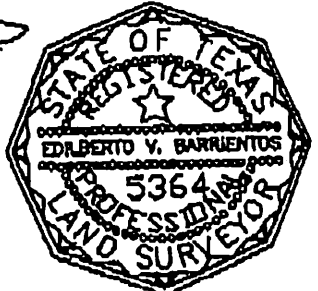

RECORD BEARING: CABINET G, SHEET 24-B M.C.M.R.

PRECISION SURVEYORS
PROFESSIONAL LAND SURVEYS

1-800-LANDSURVEY 281-498-1586
1-800-526-3787 FAX 281-496-1867

14323 MEMORIAL DRIVE SUITE 0100 HOUSTON, TEXAS 77079

DRAWN BY: GV

Handwritten text at the top of the page, possibly a title or header, which is mostly illegible due to fading.



Law Lamborn
6
Glynn