

14 WINDMEADOW PLACE (50' R.O.W.)

DP

A = R-200.00
L = 2546'

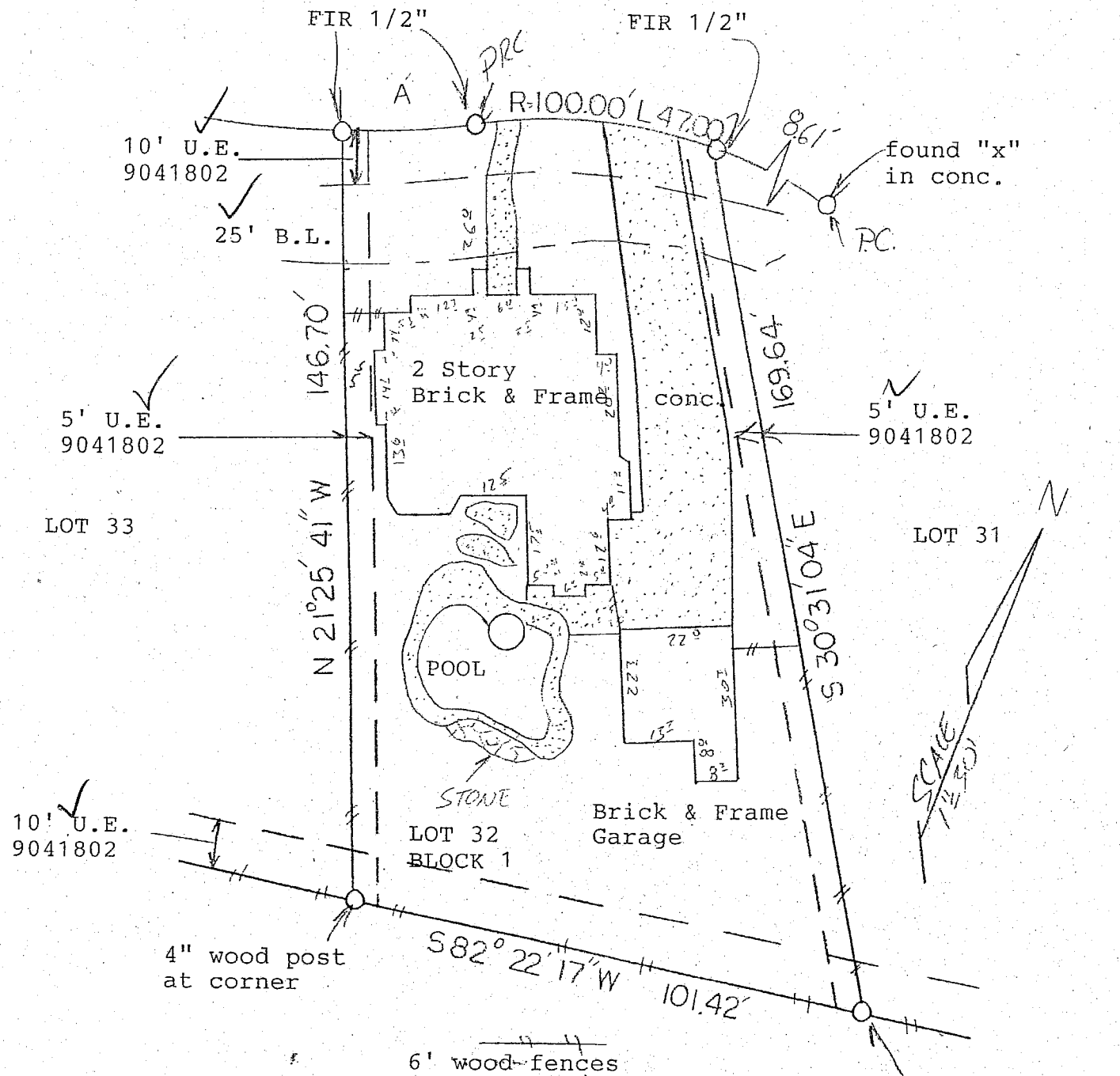

NOTE: Easement's rights reserved in restrictions recorded under Montgomery County County Clerk's File No. 9041802.

BUYER Pete Smith

14 Windmeadow Place ✓

DESCRIBED PROPERTY

Lot 32, ✓ in Block 1, ✓ of THE WOODLANDS, VILLAGE OF COCHRAN'S CROSSING ✓ SECTION 20, ✓ an addition in Montgomery County, Texas, according to the map or plat thereof recorded in Cabinet F, ✓ Sheet 166-A, ✓ of the Map Records of Montgomery County, Texas.

TEXAS LAND COORDINATORS, INC.

P.O. BOX 1697 • PEARLAND, TX 77588
(281) 997-1585

G.F.: 288562

DATE: 12-11-01

INV.#: 35939

JOB # 12-101-01



I do hereby certify that this survey was this day made on the ground of the property legally described hereon, (or on the attached sheet), and is correct, and there are no encroachments unless shown, and was done by me or under my supervision, and conforms to or exceeds the current standards as adopted by the Texas Board of Professional Land Surveying.

Note: There are no natural drainage courses on this property.
Note: This property does not lie in a flood hazard zone according to H.U.D./F.I.A. 480483 0510 F 12-19-96 ZONE X

Harry E. Kain 12/12/01
Harry E. Kain R.P.L.S. #3953

AC
AC