

THIS PROPERTY DOES NOT FALL WITHIN A "SPECIAL FLOOD HAZARD AREA", AS SHOWN BEXAR COUNTY, FLOOD INFORMATION MAPS

County Block 4925-A

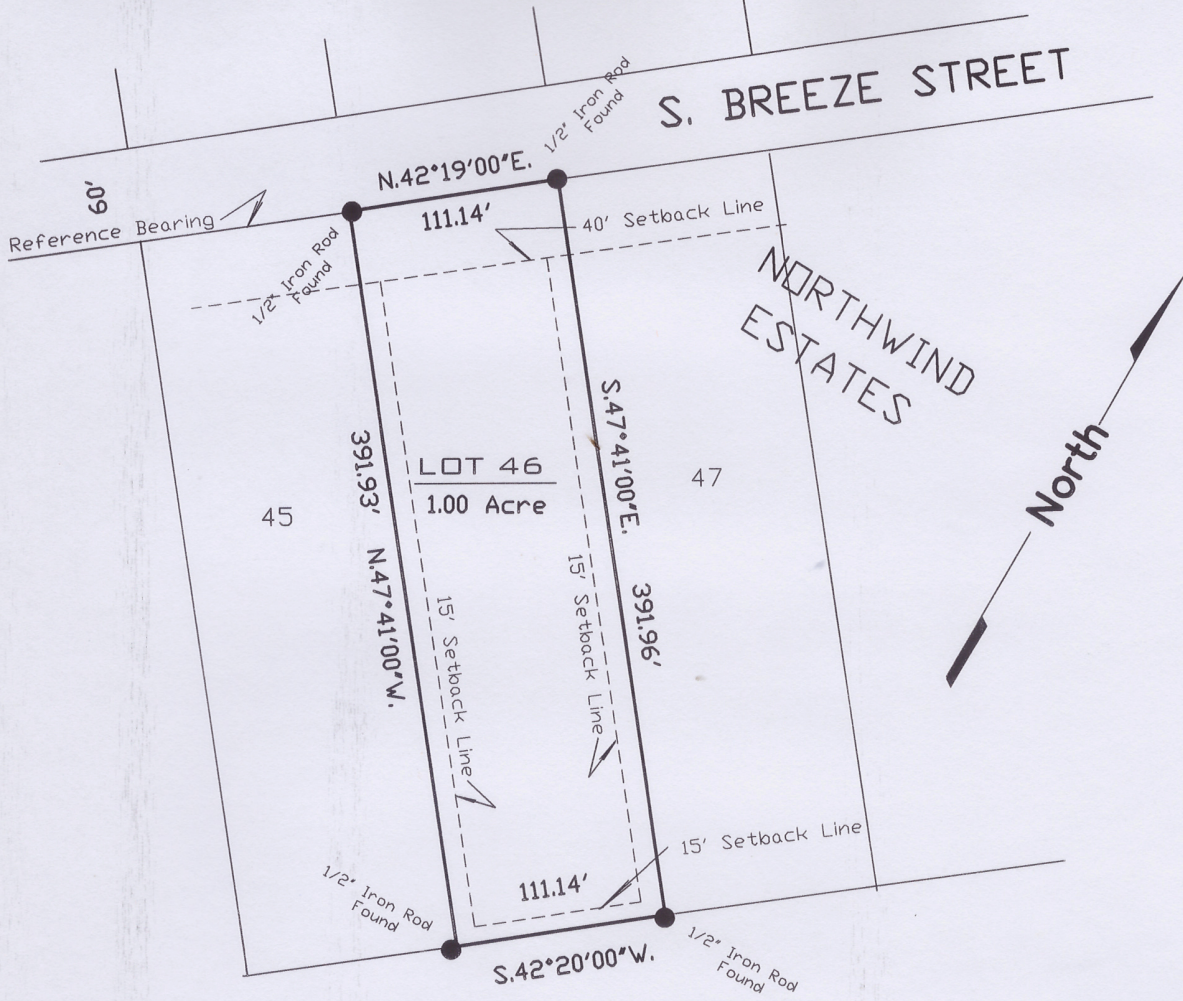

SURVEY PLAT
of
LOT 46, NORTHWIND ESTATES,
COUNTY BLOCK 4925-A, SITUATED IN
BEXAR COUNTY, TEXAS,
ACCORDING TO THE PLAT RECORDED IN
VOLUME 5629, PAGE 387, OF THE DEED
RECORDS OF BEXAR COUNTY, TEXAS

SCALE 1" = 100'
OCTOBER 31, 2016

BUYER: CINDY GRIFFIN

NORTHWIND ESTATES PLAT IS RECORDED IN VOLUME 5629, PAGES 389-399, DEED RECORDS OF BEXAR COUNTY, TEXAS

ADDRESS: 22900 S. BREEZE STREET
SAN ANTONIO, TEXAS 78258

RESTRICTIVE COVENANTS ARE RECORDED IN VOLUME 5629, PAGES 387-388, DEED RECORDS OF BEXAR COUNTY, TEXAS

I HEREBY CERTIFY THAT THIS SURVEY IS TRUE AND CORRECT TO THE BEST OF MY KNOWLEDGE AND IS BASED ON A SURVEY DONE ON THE GROUND, UNDER MY DIRECTION AND SUPERVISION, THIS THE 31ST DAY OF OCTOBER, 2016

RESTRICTIVE COVENANTS, INGRESS/EGRESS EASEMENT ARE RECORDED IN VOLUME 2523, PAGE 182, DEED RECORDS OF BEXAR COUNTY, TEXAS

Bill J. Loftis

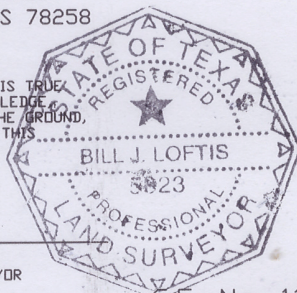

BILL J. LOFTIS
REGISTERED PROFESSIONAL LAND SURVEYOR
LICENSE NUMBER 5823

G.F. No. 132000625

<p>Comal Hills Surveying 3200 Pater Creek Road Spring Branch, Texas 78070 (830) 228-6571 chs@cvrte.com</p>	DWN: B. Loftis
	CHK: Bill Loftis
	Job # 16603-1
	Date: 10/31/2016