

PRECISION SURVEYORS, INC.

1-800-LANDSURVEY 281-496-1586
 1-800-526-3787 FAX 281-496-1867
 14925 MEMORIAL DRIVE SUITE B100 HOUSTON, TEXAS 77079



PINNACLE TITLE
 SHARYL MCGREW
 713-621-7766



I HEREBY CERTIFY THAT THIS SURVEY WAS MADE ON THE GROUND, THAT THIS PLAT CORRECTLY REPRESENTS THE FACTS FOUND AT THE TIME OF SURVEY AND THAT THERE ARE NO ENCROACHMENTS APPARENT ON THE GROUND, EXCEPT AS SHOWN HEREON. THIS SURVEY IS CERTIFIED FOR THIS TRANSACTION ONLY AND ABSTRACTING PROVIDED IN THE ABOVE REFERENCED TITLE COMMITMENT WAS RELIED UPON IN PREPARATION OF THIS SURVEY.

EMILIO V. BARRIENTOS
 PROFESSIONAL LAND SURVEYOR
 NO. 5364
 JOB NO. 06-10446
 SEPTEMBER 11, 2006

DRAWN BY: BK

RECORD BEARING: FILM CODE NO. 503092, H.C.M.R.

THIS PROPERTY DOES NOT LIE WITHIN THE 100 YEAR FLOOD PLAIN AS PER FIRM PANEL NO. 48201C 0610 J
 MAP REVISION: 11/06/1996
 BASED ONLY ON VISUAL EXAMINATION OF MAPS, INACCURACIES OF FEMA MAPS PREVENT EXACT DETERMINATION WITHOUT DETAILED FIELD STUDY
 A SUBSURFACE INVESTIGATION BEYOND THE SCOPE OF THIS SURVEY

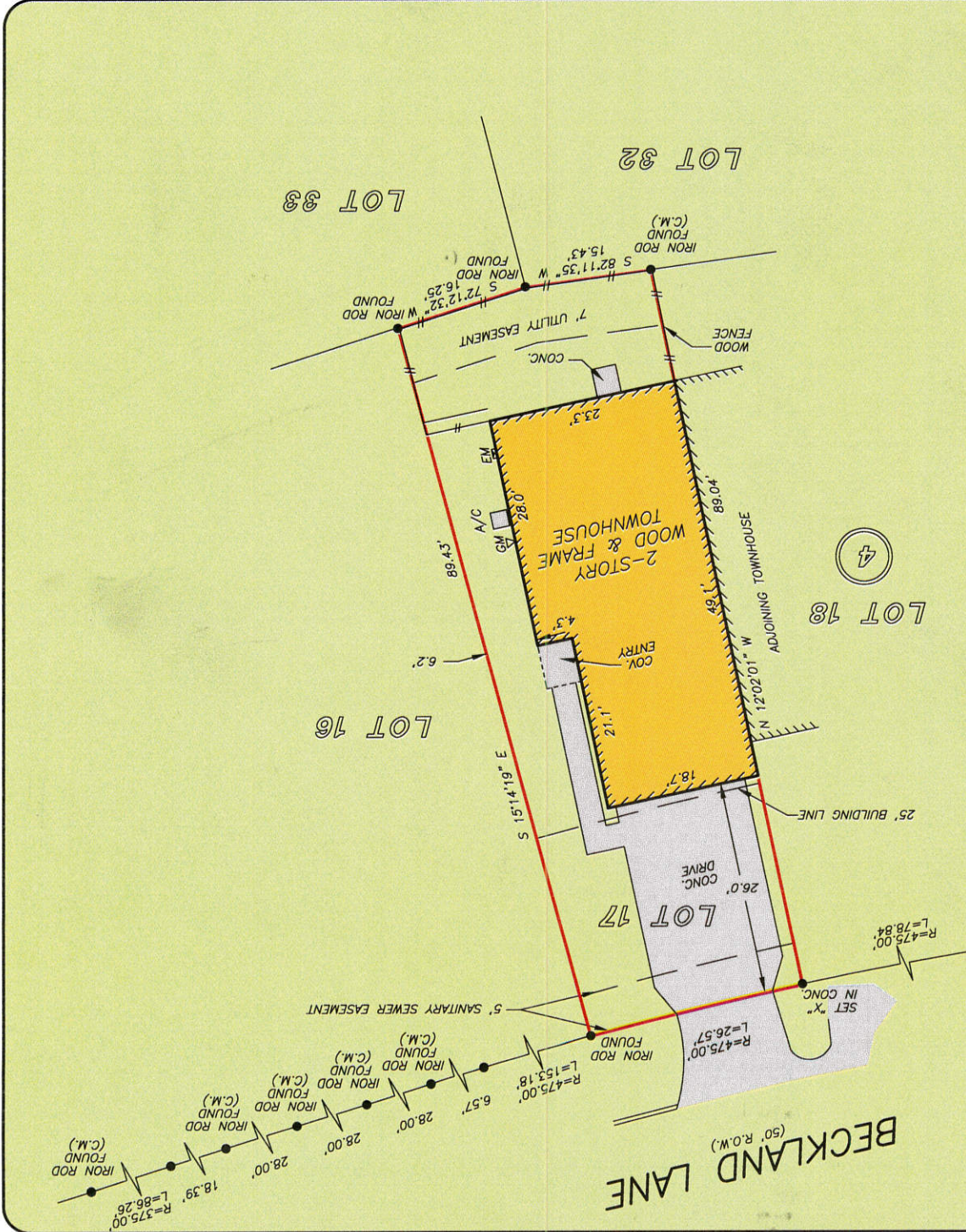

**LOT 17, BLOCK 4
 VILLAGES OF LANGHAM CREEK, SECTION 1
 AMENDING PLAT NO. 1**

GF NO. 0620412 PINNACLE TITLE
 ADDRESS: 16619 BECKLAND LANE
 HOUSTON, TEXAS 77084
 BORROWER: MIKE INTHAVONG AND
 WIFE, AMY INTHAVONG

ACCORDING TO THE MAP OR PLAT THEREOF RECORDED
 UNDER FILM CODE NO. 503092 OF THE MAP RECORDS
 OF HARRIS COUNTY, TEXAS

