

FRONT ELEVATION

SCALE: 1/4" = 1'-0"

T. A. S. K. DESIGNS INC.

P. O. BOX 11272 SPRING, TEXAS 77391 (713) 444-2831

FIRST FLOOR PLAN

SCALE: 1/4" = 1'-0"

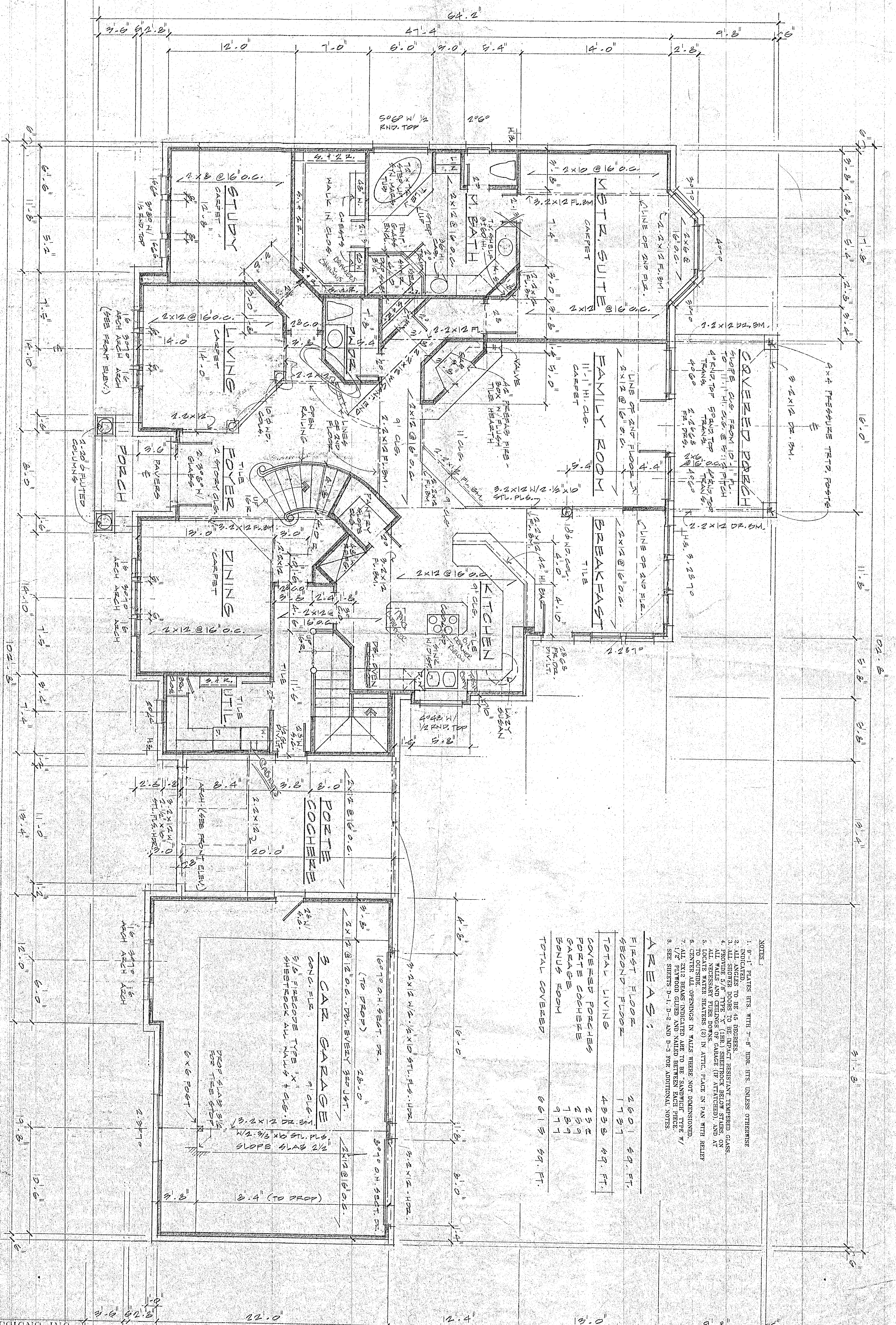

AREAS:

FIRST FLOOR	2601	89. FT.
SECOND FLOOR	1737	
TOTAL LIVING	4338	89. FT.
COVERED PORCHES	232	
PORCH COACHE	259	
GARAGE	189	
BONUS ROOM	977	
TOTAL COVERED	6613	89. FT.

- NOTES:**
- 9'-1" PLATES HTS. WITH 7'-8" HBR. HTS. UNLESS OTHERWISE INDICATED.
 - ALL ANGLES TO BE 45 DEGREES.
 - ALL SHOWER DOORS TO BE IMPACT RESISTANT TEMPERED GLASS.
 - ALL WALLS AND CEILINGS (EXC. SHEETROCK BELOW STAIRS, ON TRANS) TO BE 5/8" TYPE X SHEETROCK (IF MANDATED), AND ALL LOCATE WATER HEATERS (2) IN ATTIC. PLACE IN PAN WITH RELIEF.
 - CONCEAL ALL OPENINGS IN WALLS THERE NOT DIMENSIONED.
 - 1/2" PLYWOOD GLEUD AND NAILD BEHIND.
 - SEE SHEETS D-1, D-2 AND D-3 FOR ADDITIONAL NOTES.

3400
730
100
1/2 50

SECOND FLOOR PLAN
SCALE: 1/4" = 1'-0"

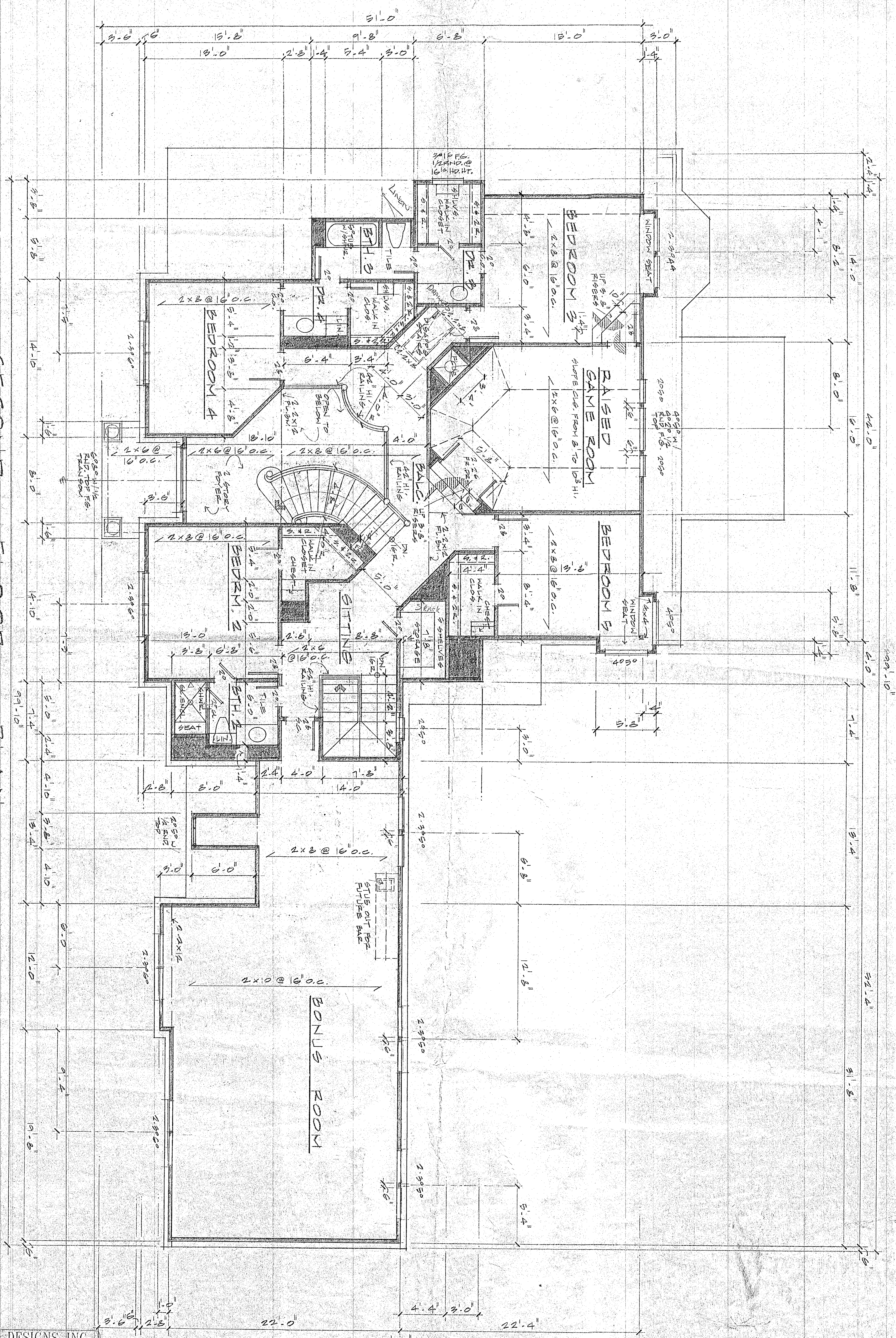

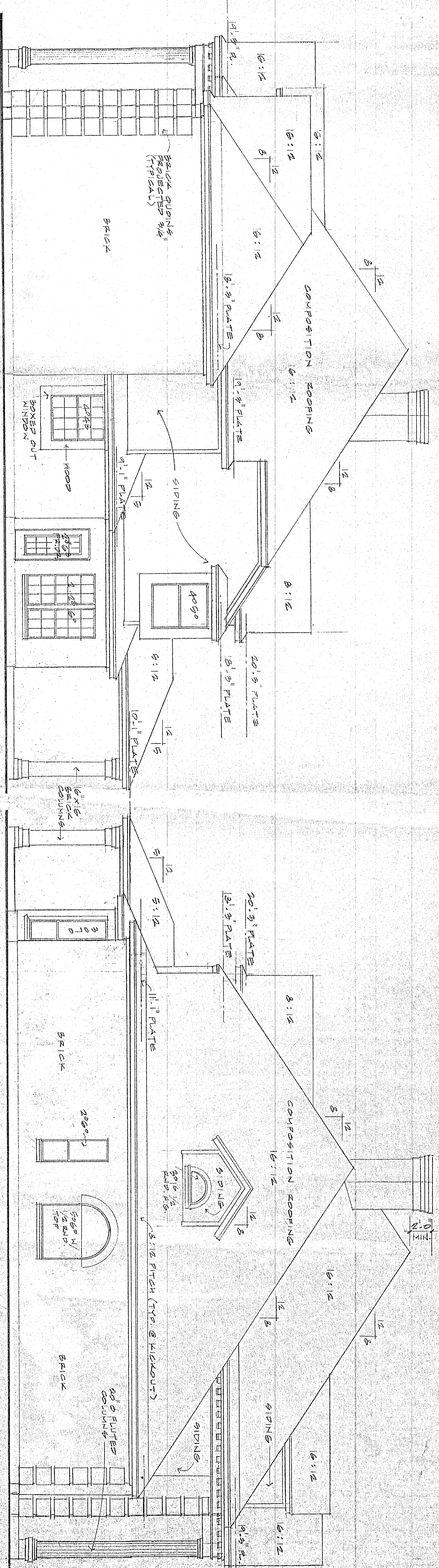

RIGHT SIDE ELEVATION

SCALE: 1/4" = 1'-0"

LEFT SIDE ELEVATION

SCALE: 1/4" = 1'-0"

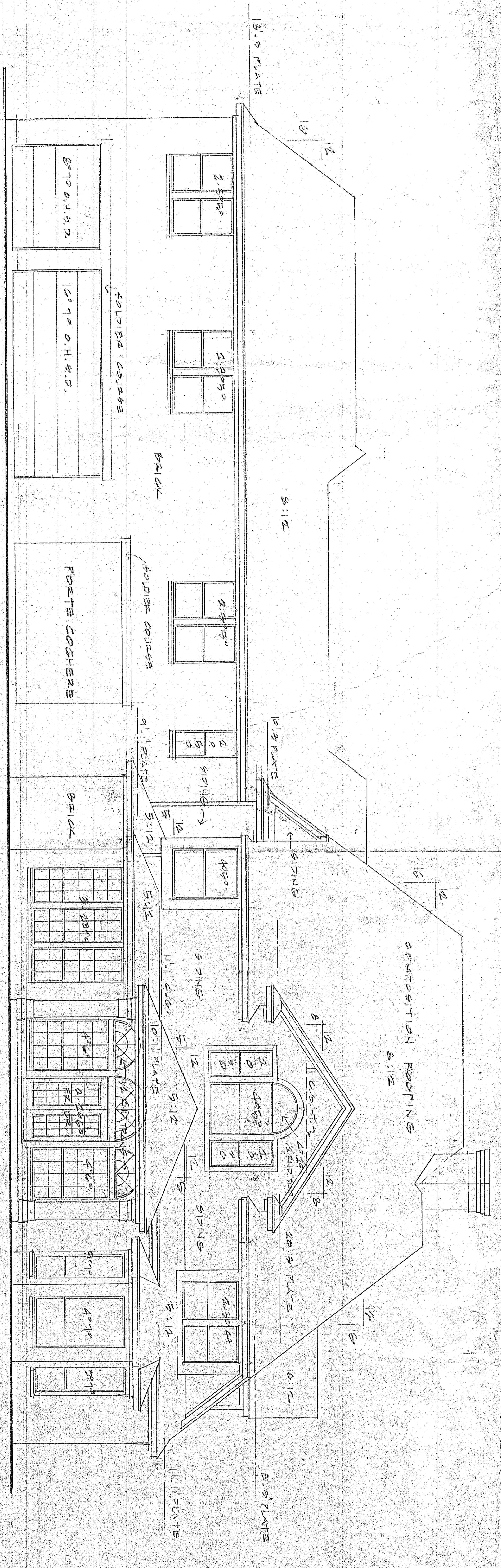

REAR ELEVATION

SCALE: 1/4" = 1'-0"

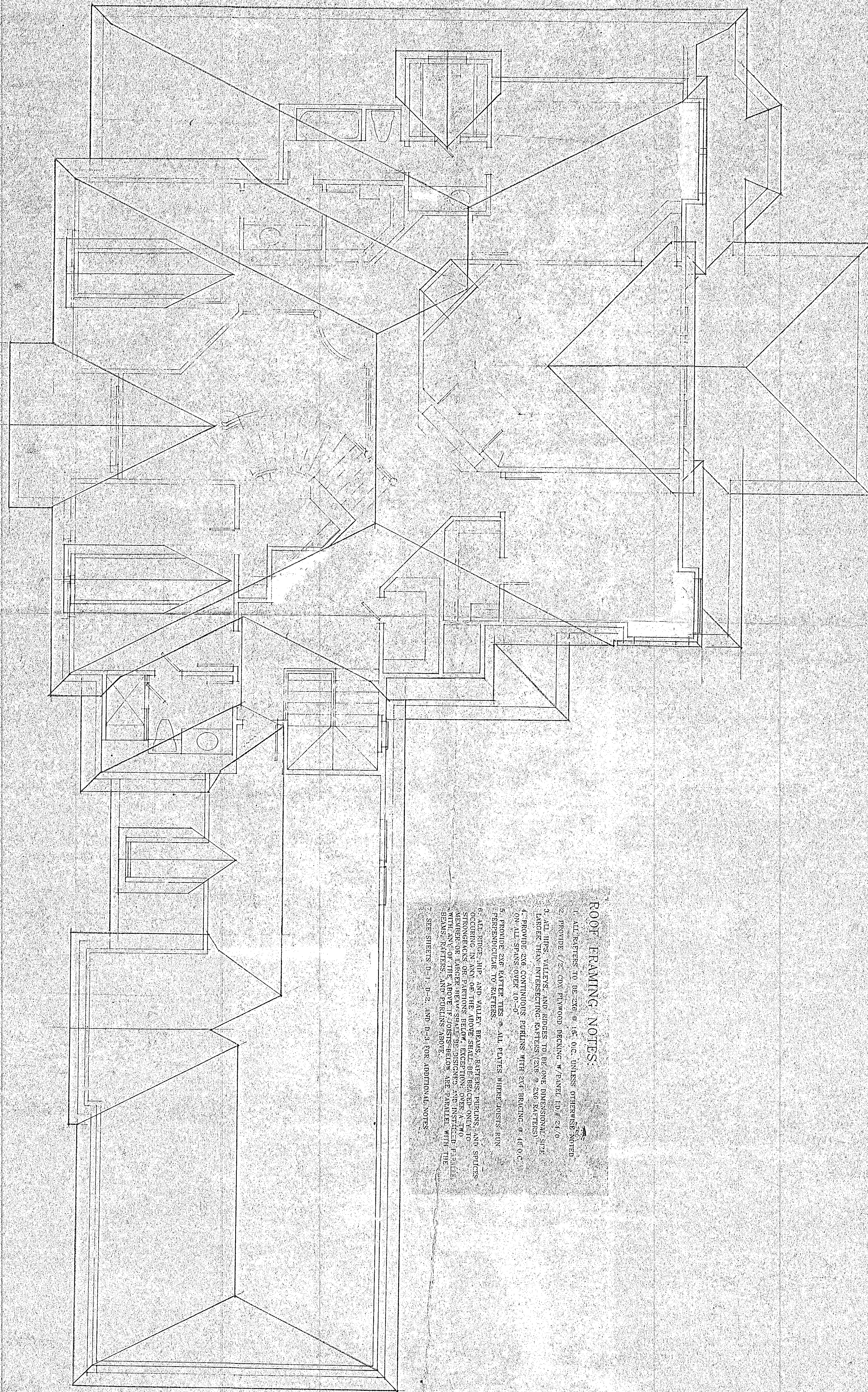

ROOF FRAMING NOTES:

1. ALL RAFTERS TO BE 2x6 @ 16" O.C. UNLESS OTHERWISE NOTED.
2. PROVIDE 1/2" CIV PLYWOOD DECKING w/ PANEL ID # 2410.
3. ALL TRUS, VALLES, AND RIDGES TO BE 90# 2" NOMINAL SIZE LARGER THAN INTERSECTING RAFTERS (2x6, 2x8, 2x10).
4. PROVIDE 2x6 CONTINUOUS PURLINS WITH 2x4 BRACING @ 16" O.C. ON ALL SPANS OVER 10'-0".
5. PROVIDE 2x6 RAFTER TIES @ ALL PLATES WHERE JOISTS ARE PERPENDICULAR TO RAFTERS.
6. ALL RIDGE, HIP, AND VALLEY BEAMS, RAFTERS, JOISTS, AND SPICES OCCURRING IN ANY OF THE ABOVE SHALL BE BRACED OVER TO STRONGMEMBERS OR EXISTING BELOW, EXCEPT OVER A TYPICAL WALL OR THE ABOVE IF JOISTS ARE TO BE BRACED WITH THE BEAMS, RAFTERS, AND PURLINS ABOVE.
7. SEE SHEETS D-1, D-2, AND D-3 FOR ADDITIONAL NOTES.