

SCALE 1" = 25'

40' EXXON PIPELINE COMPANY ESM'T  
VOL. 904 PG. 527 H.C.D.R.

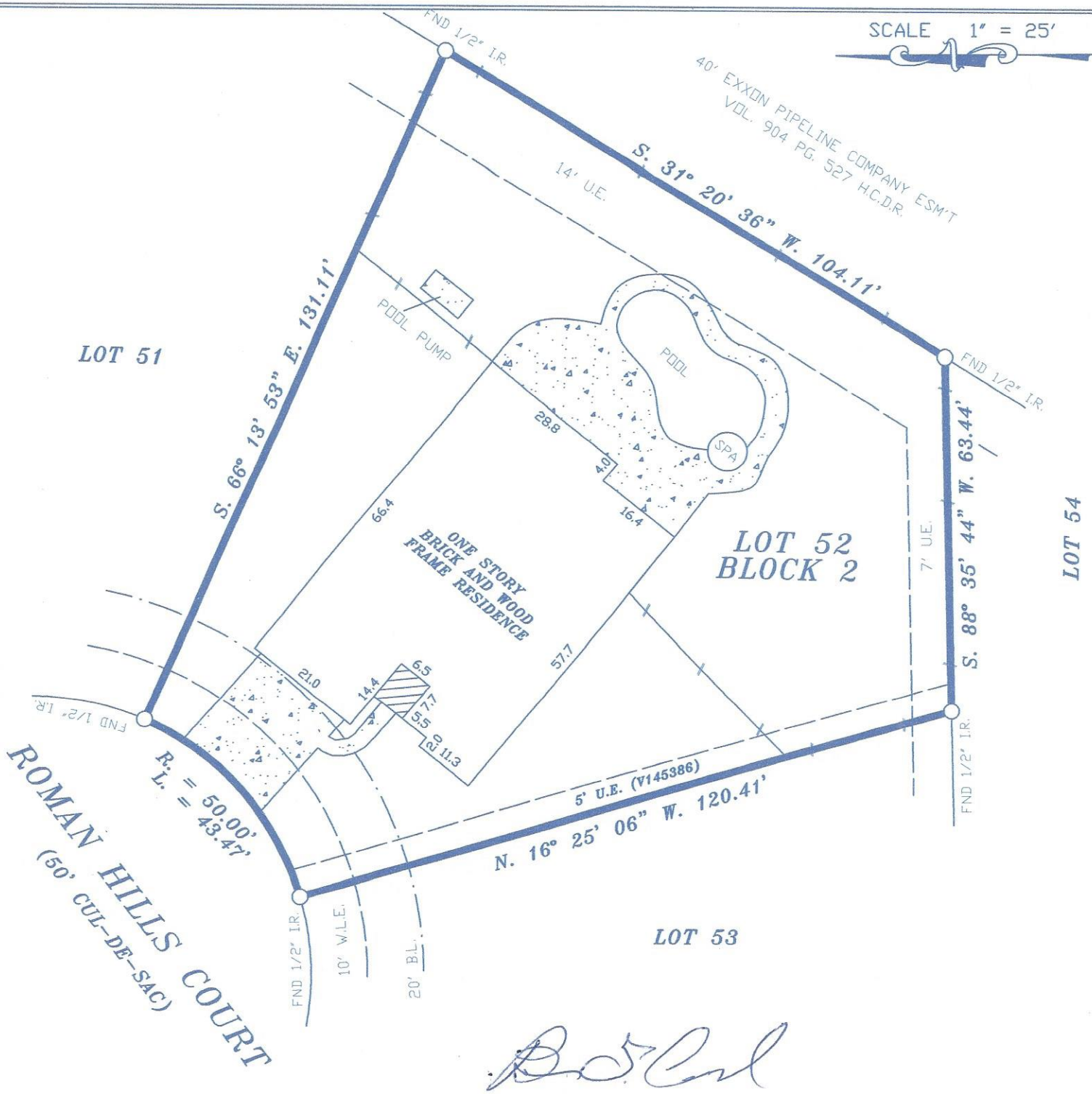

*Stephen Rodriguez*

NOTES:

- 1. RESTRICTIVE COVENANTS RECORDED IN FILM CODE No. 472074 M.R.H.C.T.

LOT: 52	BLOCK: 2	SUBDIVISION: MANDOLIN VILLAGE, SECTION 4	
COUNTY: HARRIS	STATE: TEXAS	RECORDATION: FILM CODE No. 472074 M.R.H.C.T.	JOB NO. 32-03-11
PURCHASER: BRIAN S. CRAWFORD & TINA T. CRAWFORD		MORTGAGE CO.	FIELD WORK 03-22-11 K.R. DRAFTING 03-22-11 M.R.
ADDRESS: 10407 ROMAN HILLS COURT		TITLE CO. STEWART TITLE	FINAL CHECK 03-23-11 S.R. KEY: 369 G

COPPERFIELD SURVEYING CO.

COPPERFIELD SURVEYING  
18062 F.M. 529 ROAD  
SUITE 115  
CYPRESS, TEXAS 77443  
TEL (281)861-8826  
FAX (281)859-3532



03-23-11  
I DO HEREBY CERTIFY THAT THIS SURVEY WAS MADE ON THE GROUND UNDER MY SUPERVISION AND THAT IT CORRECTLY REPRESENTS THE FACTS FOUND AT THE TIME OF THE SURVEY. THERE ARE NO ENCROACHMENTS APPARENT EXCEPT AS SHOWN.  
STEPHEN RODRIGUEZ R.P.L.S. No. 5325

THE SURVEYOR HAS NOT ABSTRACTED SUBJECT PROPERTY. THIS SURVEY IS BASED ON TITLE COMMITMENT LISTED BELOW AND PLAT OF RECORD SHOWN.

GF. No. 1120131745

SUBJECT PROPERTY IS NOT LOCATED IN A FEDERAL INSURANCE ADMINISTRATION DESIGNATED FLOOD HAZARD AREA ZONE 'X' AS PER MAP 480287 PANEL 430 L DATED 6-18-07

THE FLOOD INFORMATION IS FROM A F.E.M.A. MAP. WE ARE NOT RESPONSIBLE FOR ITS ACCURACY.