



# TRI-TECH SURVEYING CO, INC.

5320 GULFTON ~ SUITE #1

HOUSTON, TEXAS.

77081

PHONE: (713) 667-0800

F.M. 1266 (WIDTH VARIES)

S 16° 47' 01" E ~ 65.00'

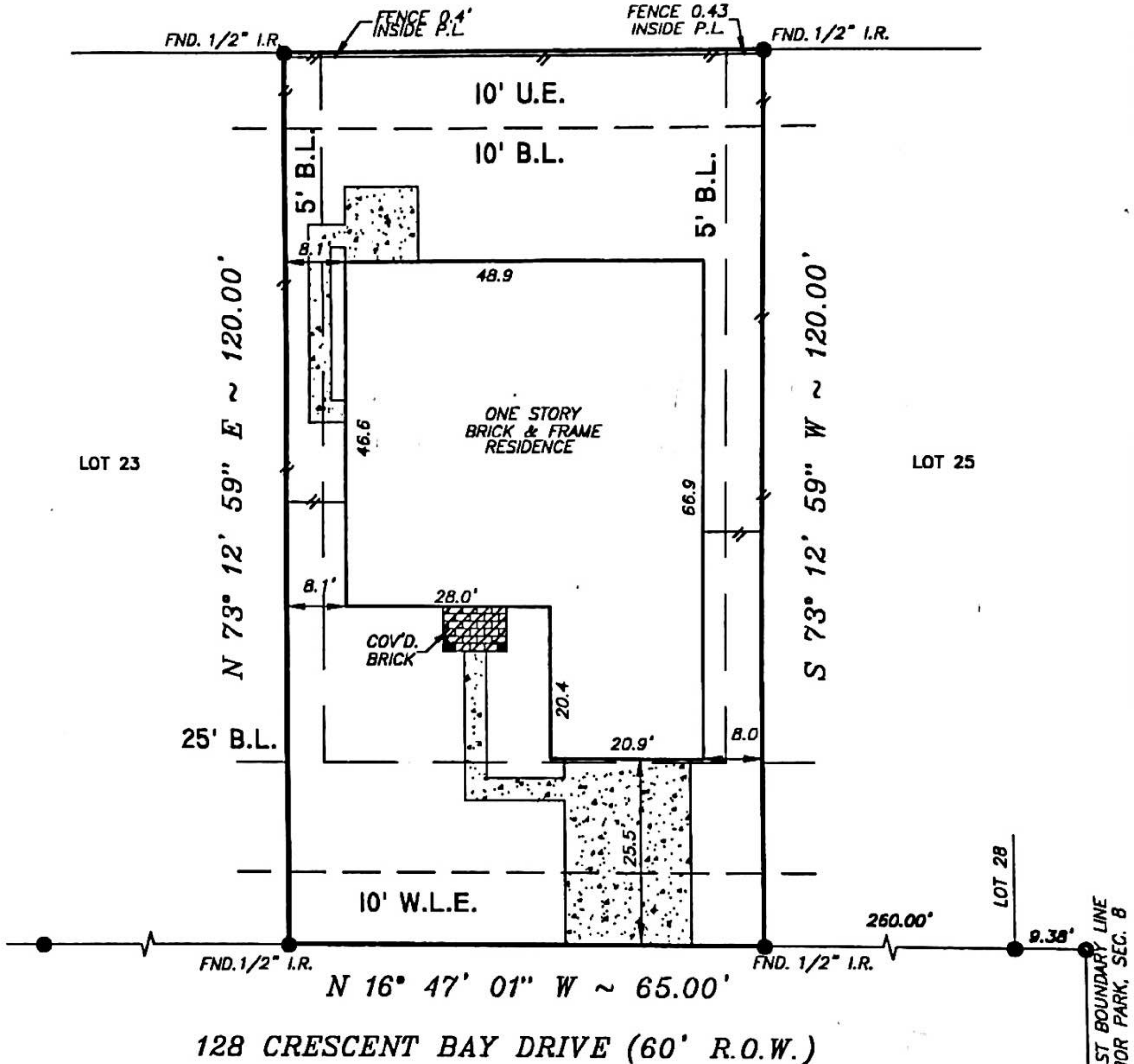

NOTE: PROPERTY SUBJECT TO RECORDED RESTRICTIONS, REGULATIONS, & ORDINANCES IF ANY.

5' INTERIOR PROPERTY LINES B.L. AND 10' REAR B.L. PER FILM CODE NO 008-09-0265, O.P.R.R.P.G.C.TX.

BEARINGS SHOWN REFERENCED TO: N 16° 47' 01" W ALONG CRESCENT BAY DRIVE

LEGEND		CONTROLLING MONUMENT
CONCRETE	IRON FENCE	CHAIN LINK FENCE
COVERED	WOOD FENCE	
ASPHALT		

ABSTRACT INFORMATION PROVIDED HEREON IS BELIEVED TO BE SUFFICIENT AND CORRECT BY THE UNDERSIGNED SURVEYOR. THIS SURVEY DOES NOT CONSTITUTE A TITLE SEARCH BY THE SURVEYOR. THE ENCUMBRANCES OF RECORD, AS REFLECTED ON THIS SURVEY ARE BASED ON THE RECORDED MAP OR PLAT AND TITLE INFORMATION PROVIDED BY STEWART TITLE G.F. NO. 99200009 DATED 12-14-98

I, the undersigned registered professional land surveyor, do hereby state that the plat shown hereon represents a boundary survey made on the ground under my direction and supervision on the tract or parcel of land, according to the map or plat thereof, indicated below.

drawn by M. ANDANAR

### BOUNDARY SURVEY OF

LOT 24, BLOCK 3 OF FINAL PLAT OF HARBOUR PARK SECTION 8  
 RECORDED IN PLAT RECORD 18 MAP NO. 639, MAP RECORDS GALVESTON  
 COUNTY, TEXAS  
 BORROWER: EVELYN ELAINE LIBBY  
 TITLE COMPANY: STEWART TITLE G.F. NO. 98200009  
 SURVEYED FOR: D.R. HORTON-TEXAS, LTD.  
 FIRM MAP NO.: 485488 PANEL NO.: 0011C ZONE: "B" REVISED 5/2/83  
 DATE: 1-20-99 SCALE: 1" = 20' JOB NO.: D956-97



*B. G. Gore*  
SURVEYOR REGISTRATION