

PLAT RECORDED IN VOLUME 10, PAGE 17, HARRIS COUNTY MAP RECORDS.  
 UNLOCATED PIPELINE EASEMENT RECORDED IN VOLUME 653, PAGE 537,  
 HARRIS COUNTY DEED RECORDS.

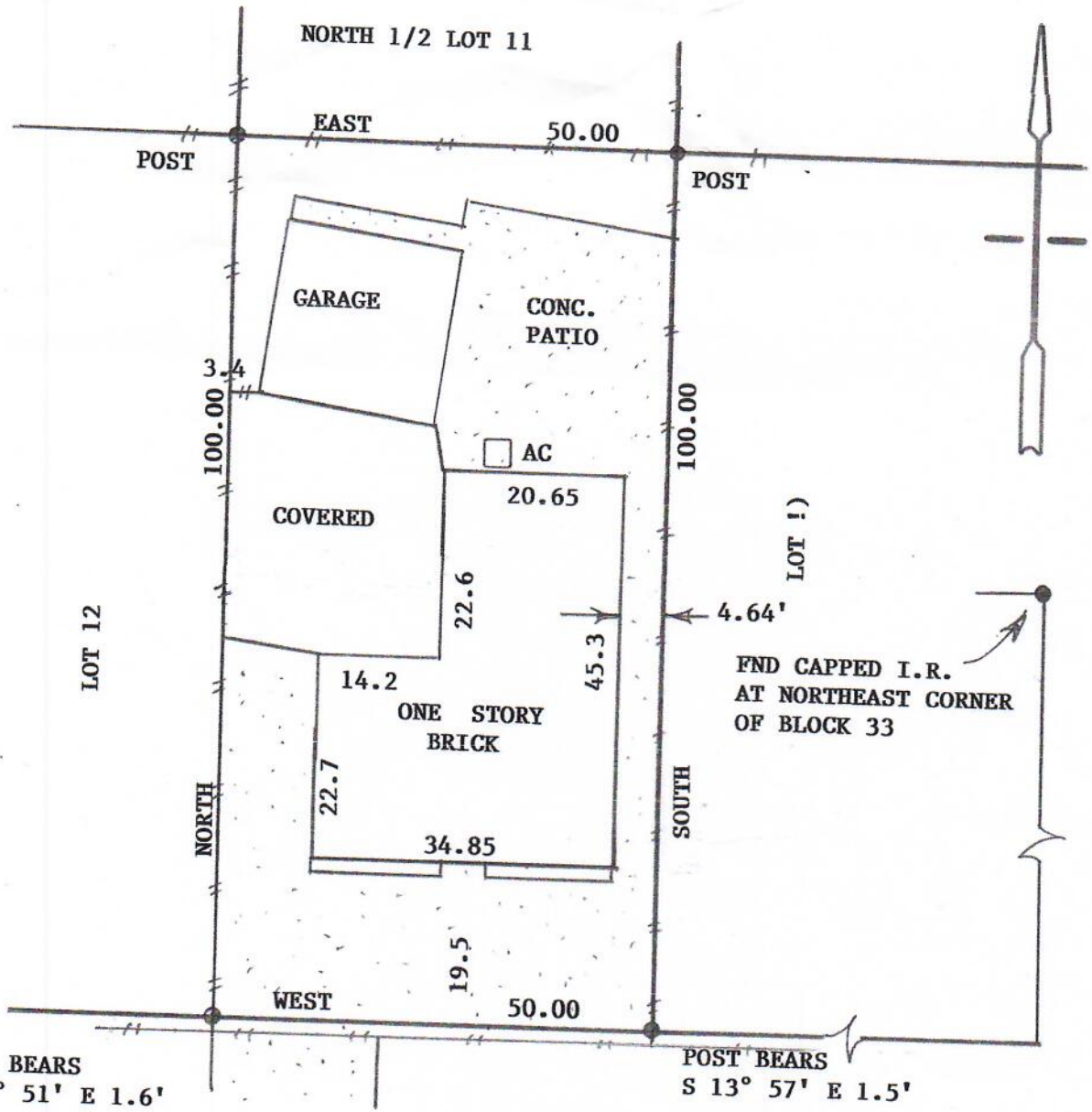

POST BEARS  
 S 17° 51' E 1.6'

POST BEARS  
 S 13° 57' E 1.5'

9107 GRANNIS STREET

FND. 1/2 " I.R. AT  
 LOTS 14 & 15

**SURVEY**

OF THE SOUTH 1/2 OF LOT 11, BLOCK 33, EASTHAVEN,  
 HARRIS COUNTY, TEXAS

SCALE: 1"=20'  
 DATE: 2/21/18

THIS PLAT IS AN ACCURATE