

SURVEYING COMPANY

12345 JONES ROAD
SUITE 270
HOUSTON, TX 77070
(281) 955-2772
FIRM NO. 10033400

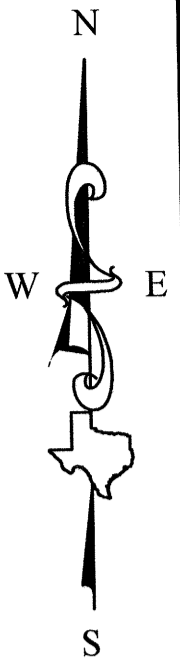

WEATHERBY COURT (60.00' R.O.W.)

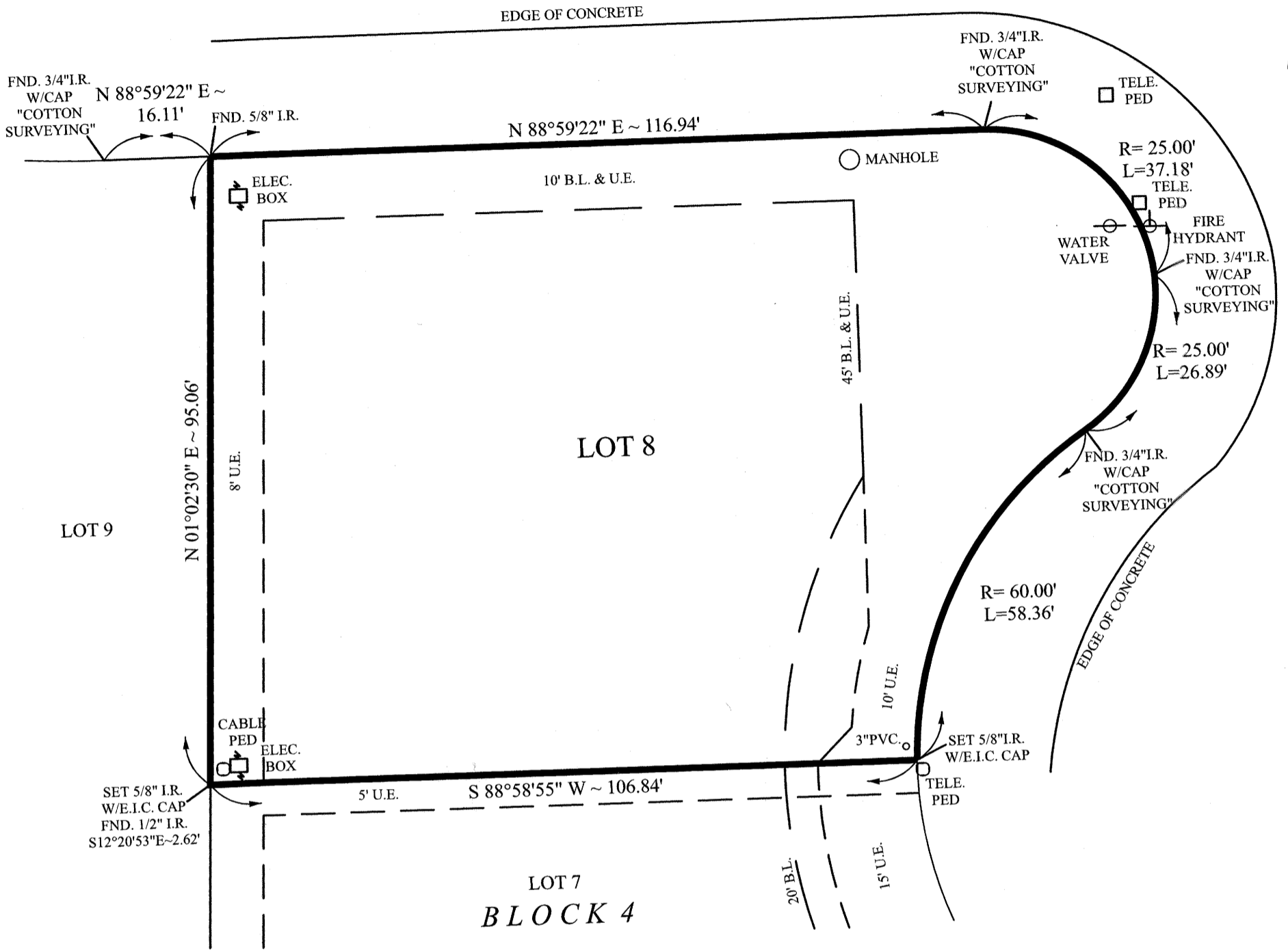

SUBJECT TO :

1. © 2019 Everything In Christ Services, Inc., All Rights Reserved.
2. Survey is valid only if print has original Seal and signature of surveyor on it. Declaration is made to original purchaser of this survey. It is not transferable to additional institutions or subsequent owners.
3. This Survey has been done without benefit of a current title report. Surveyor did not abstract title and does not certify to easements or restrictions not shown. Check with your local governing agencies for any additional easements, building lines or other restrictions not reflected on recorded plat.

This Property Lies in Zone " X " Outside the 100 Year Flood Plain Per Graphic Scaling according to Community Panel No.4811970090L having an effective date 02-02-2014
 Job No. 19-151-03
 Scale 1" = 20'
 Date 03-20-2019
 Drawn By: MP

Purchaser FE C. NACION
 Address 33011 WEATHERBY COURT
 Lot 8 , Block 4 , Section 3
 Survey _____ , A _____
 Area _____
 Subdivision BRADFORD ON THE BEND
 Slide Nos. 1075A & 1075B , PLAT Records,
FORTBEND County , Texas

I, Craig A. Laney , a Registered Professional Land Surveyor in the State of Texas, RPLS No. 4507 , do hereby certify to _____ (See Note 3) and Purchaser(s) that based upon information provided by said Title Company under G.F. No. _____ (See Note 3) that this survey was this day made under my supervision on the ground of the above described property and the above plat or drawing reflects the findings on the ground of this property at this time. I have shown or noted all easements reflected in said Title Company's report. This Survey conforms to the minimum standards of practice as approved by the Texas Board of Professional Land Surveying. Effective February, 2014. Last revised 02-2014.

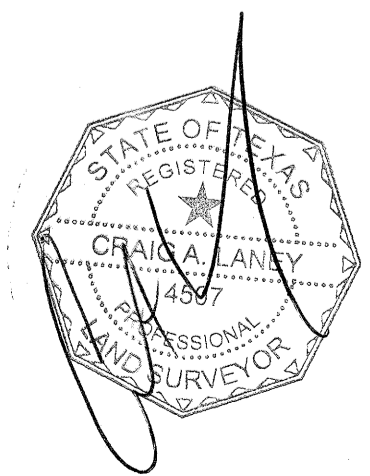

The basis of bearing is N 88°59'22" E along the South right of way line of Weatherby Court per record plat.

A Division of Everything in Christ Services, Inc.

Seal