

GF NO. FTH-21-FTH10002219BH FIDELITY NATIONAL TITLE
 ADDRESS: 12355 TRAMONTO DRIVE
 CONROE, TEXAS 77304
 BORROWER: RODNEY JASON LANINGHAM AND
 JENNIFER LANINGHAM

SCALE: 1" = 30'

LOT 38, BLOCK 1 BELLA VITA, SECTION 1

ACCORDING TO THE MAP OR PLAT THEREOF RECORDED
 IN CABINET Z, SHEET 1147 OF THE MAP RECORDS
 OF MONTGOMERY COUNTY, TEXAS

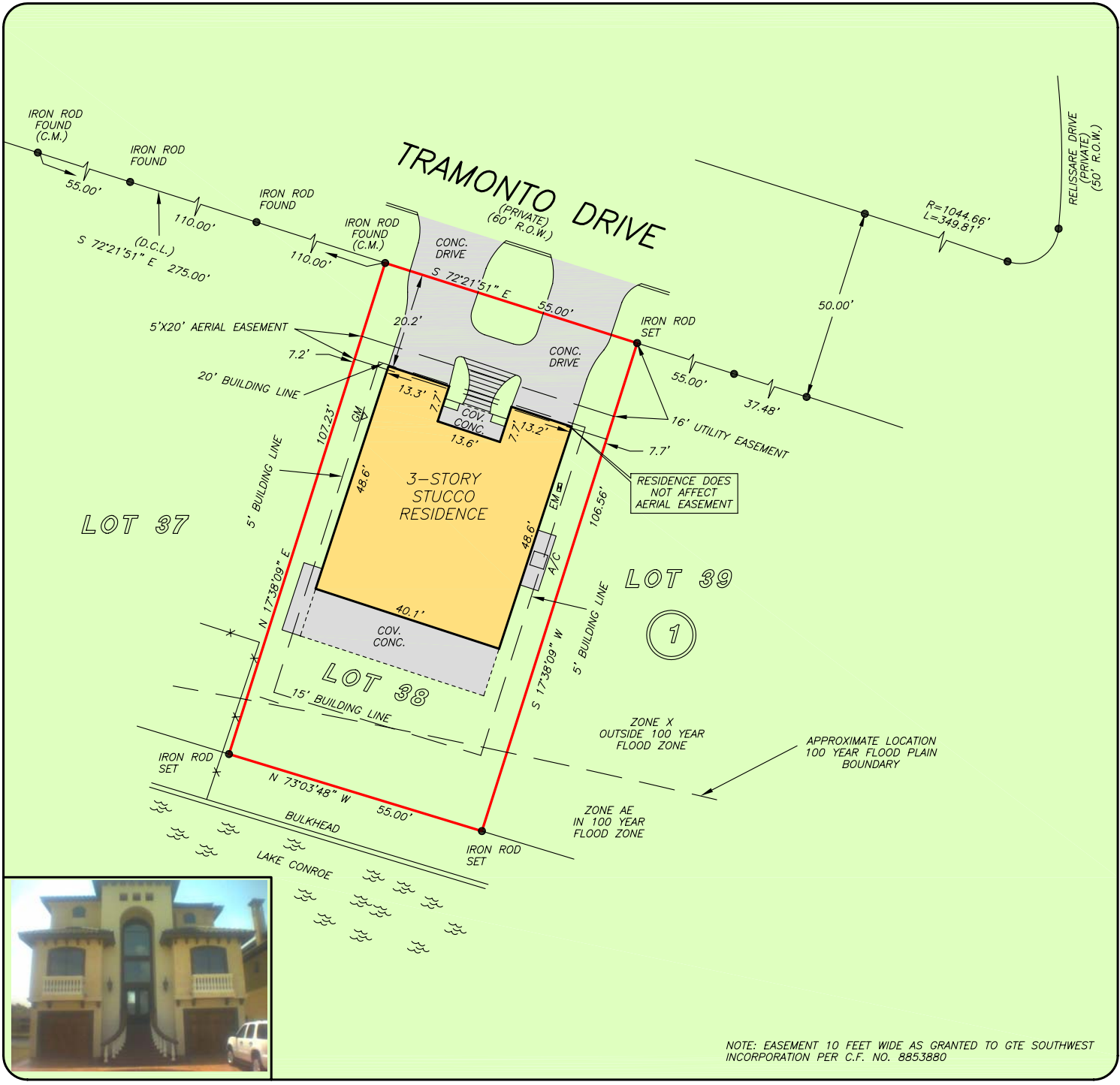

NOTE: EASEMENT 10 FEET WIDE AS GRANTED TO GTE SOUTHWEST INCORPORATION PER C.F. NO. 8853880

A PORTION OF THIS PROPERTY LIES WITHIN THE 100 YEAR FLOOD PLAIN AS PER FIRM PANEL NO. 48339C 0220 F MAP REVISION: 06/18/07 ZONE X & AE BASED ONLY ON VISUAL EXAMINATION OF MAPS. INACCURACIES OF FEMA MAPS PREVENT EXACT DETERMINATION WITHOUT DETAILED FIELD STUDY

A SUBSURFACE INVESTIGATION WAS BEYOND THE SCOPE OF THIS SURVEY

D.C.L. = DIRECTIONAL CONTROL LINE RECORD BEARING: CABINET Z, SHEET 1147, M.C.M.R.

DRAWN BY: VT

I HEREBY CERTIFY THAT THIS SURVEY WAS MADE ON THE GROUND, THAT THIS PLAT CORRECTLY REPRESENTS THE FACTS FOUND AT THE TIME OF SURVEY AND THAT THERE ARE NO ENCROACHMENTS APPARENT ON THE GROUND, EXCEPT AS SHOWN HEREON. THIS SURVEY IS CERTIFIED FOR THIS TRANSACTION ONLY AND ABSTRACTING PROVIDED IN THE ABOVE REFERENCED TITLE COMMITMENT WAS RELIED UPON IN PREPARATION OF THIS SURVEY.

GEORGE GALE
 PROFESSIONAL LAND SURVEYOR
 NO. 4678
 JOB NO. 10-08293
 AUGUST 17, 2010

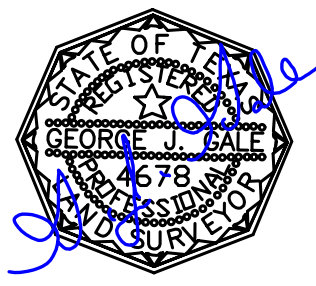

THE SIGNORELLI CO.
 DIANE SIGNORELLI
 936-441-4505

Fidelity National Title
 BETH HOSKER
 713-966-4050



PRECISION
 surveyors

1-800-LANDSURVEY
 www.precisionsurveyors.com
 281-496-1586 FAX 281-496-1867 210-829-4941 FAX 210-829-1555
 14925 MEMORIAL DRIVE SUITE B100 HOUSTON, TEXAS 77079 1777 NE LOOP 410 SUITE 600 SAN ANTONIO, TEXAS 78217