

April 15, 2015

DATE REV.

SQUARE FOOTAGE

LEGAL DESCRIPTION

BUILDER / CONTRACTOR

I.R.C. CROSS SECTION NOTES:

- WALLS
  - 2x4 STUDS @ 16" O.C. (BLOCK MID SPANS GREATER THAN 9' ON WALLS GREATER THAN 11'-0" 2x6 @ 16" O.C. OR DOUBLE 2x4 @ 16" O.C. (GARAGE) U.O.N.
  - COLUMNS AND POSTS EXPOSED TO WEATHER MUST BE TREATED
  - R 323. CRAWL SPACE WALLS TO BE TREATED.
- FLOORS
  - TRIPLE JOIST UNDER PARALLEL PARTITIONS.
  - DECKING-16" @ 19" O.C. SUPPORTS 2x6 CENTER MATCH OR PLYWOOD SHEETS WITH GRAIN PERPENDICULAR TO SUPPORTS. BLOCK AT EDGES OR USE PLYWOOD CLIPS (3/4" CDX 48/24).
  - CROSS BRIDGE SPANS OVER 10'; AT ENDS OF JOISTS AND UNDER BEARING WALLS.
- ROOF
  - PROVIDE RAFTER TIES WHERE CEILING JOIST AND RAFTERS ARE NOT PARALLEL.
  - PROVIDE 2x8 CRIPPLE RAFTERS NAILED ALONG SIDE CONTINUOUS 2x6 RAFTER WHERE RAFTERS FORM BOTH A ROOF AND A CEILING.
- BRACING
  - 2x6 COLLARS AND BRACES @ 48" O.C. (BRACES THAT EXCEED 6' ARE TO BE DOUBLED "T") BEARING ON STRONG BACKS OR ROOF BRACING BEAMS (DEPENDENT ON THE JOIST DIRECTION) WHICH BEAR ON WALLS CONTINUOUS TO THE SLAB. NO FURLIN SHALL BE LESS THAN THE RAFTER IT SUPPORTS.
  - SLOPE OF BRACES MUST NOT BE LESS THAN 45 DEGREES FROM THE HORIZONTAL. R 602.10
  - UNBRACED RAFTER SPAN MUST NOT EXCEED 6'.
  - FURLINS MUST BE CONTINUOUS AND MUST BE SUPPORTED BY BRACES TO BEARING WALLS.
- DECKING - 16" @ 19.2" O.C. SUPPORTS-PLYWOOD SHEETS WITH GRAIN PERPENDICULAR TO SUPPORTS; BLOCK AT EDGES OR USE PLYWOOD CLIPS (1/2" CDX 32/16) OR 1/16" WAFER BOARD.
- 1/2" CDX PLYWOOD (WATER PROOFED) SHEATHING APPLIED TO WALLS AT CORNERS AND WHERE TOP PLATES ARE NOT CONTINUOUS (FLAT AND 90) AT CORNERS.
- WHERE CEILING JOIST AND RAFTERS ARE PERPENDICULAR APPLY STRONG BACKS PARALLEL TO RAFTERS ACROSS CEILING JOISTS ATTACH STRONGBACKS TO RAFTERS AT EACH END.
- WHERE FLOOR OR CEILING JOIST HANGERS ARE USED - SQUARE JOIST ENDS TO INSURE FLAT BEARING.
- EXTERIOR SIDING SHALL CONFORM TO TABLES R 102.1 (1), THROUGH R 103.5.2 AS TO MINIMUM THICKNESS FOR STUD SPACING. SEE TABLES 602.3 (5) FOR SPACING AND 602.3.1 FOR SIZE.
- MINIMUM BEARING AREA FOR STEEL LINTELS AT BRICK OPENINGS IS 4" OR 14 SQ. IN. (4" X 3 1/2") EACH SIDE.
- RAILS
  - HAND RAILS 34"-38" ABOVE THE NOSE OF TREAD CONTINUOUS THE FULL LENGTH OF THE STAIR.
  - BALCONY/GUARD RAILS 36"-42" A.P.F. BALUSTRADES SPACED 60 THAT A 4" SPHERE CANNOT PASS THROUGH THE RAILINGS AS PER SECTION R 316.2. EXCEPTION: THE TRIANGULAR OPENINGS FORMED BY THE RISER, TREAD AND THE BOTTOM RAIL AT THE OPEN SIDE OF STAIRWAY ARE PERMITTED TO BE A 6" SPHERE.
- STAIRS - 5/8" P/C SHEET ROCK BELOW.
  - TREADS @ 10".
  - RISERS @ 1 1/2" (FLUSH OR MINUS).
- ANCHOR TIES - GALVANIZED, CORRUGATED, 1" WIDE, AND 22 GAUGE EVERY 32" HORIZONTAL AND 12" VERTICAL.
- ALL FASTENERS IN CONTACT WITH SLAB TO BE CORROSION RESISTANT AS PER SEC. R 402.1.1.
- ANCHOR BOLTS 1/2" X 10" BOLT 1" INTO SLAB, 12" FROM CORNERS
- APARTY/MINIMUM OF 2 PER WALL SECTION. R 403.1.6
- HANDRAILS SHALL HAVE EITHER A CIRCULAR CROSS SECTION WITH A DIAMETER OF 1 1/4" TO 2 5/8" OR A NONCIRCULAR CROSS SECTION WITH A PERIMETER DIMENSION OF AT LEAST 4" BUT NOT MORE THAN 6 1/4" AND A LARGEST CROSS SECTION DIMENSION NOT EXCEEDING 2 1/4". EDGES SHALL HAVE A MINIMUM RADIUS OF 1/8". R 316.2.

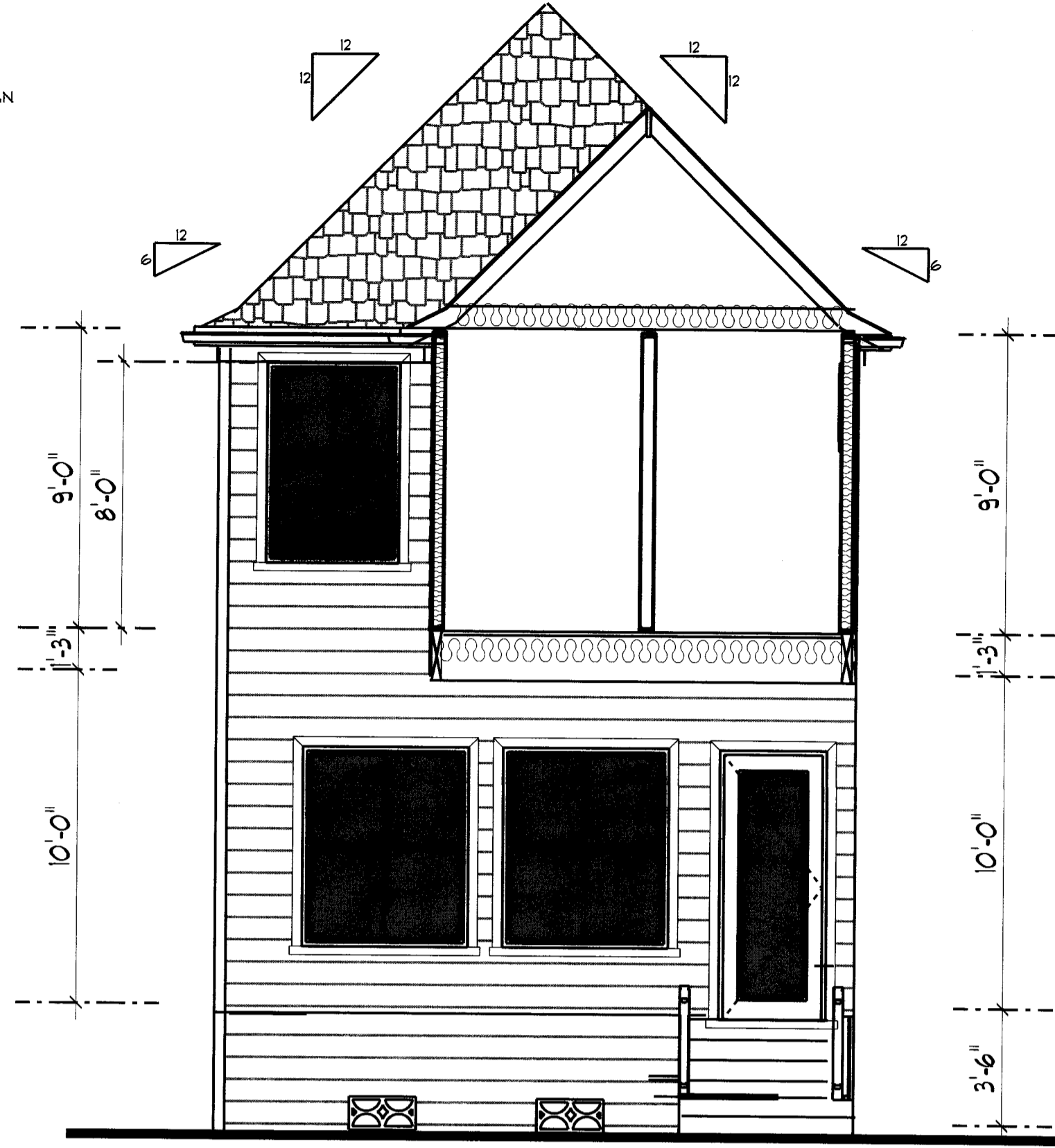

CROSS SECTION B-B  
SCALE: 1/4" = 1'-0"

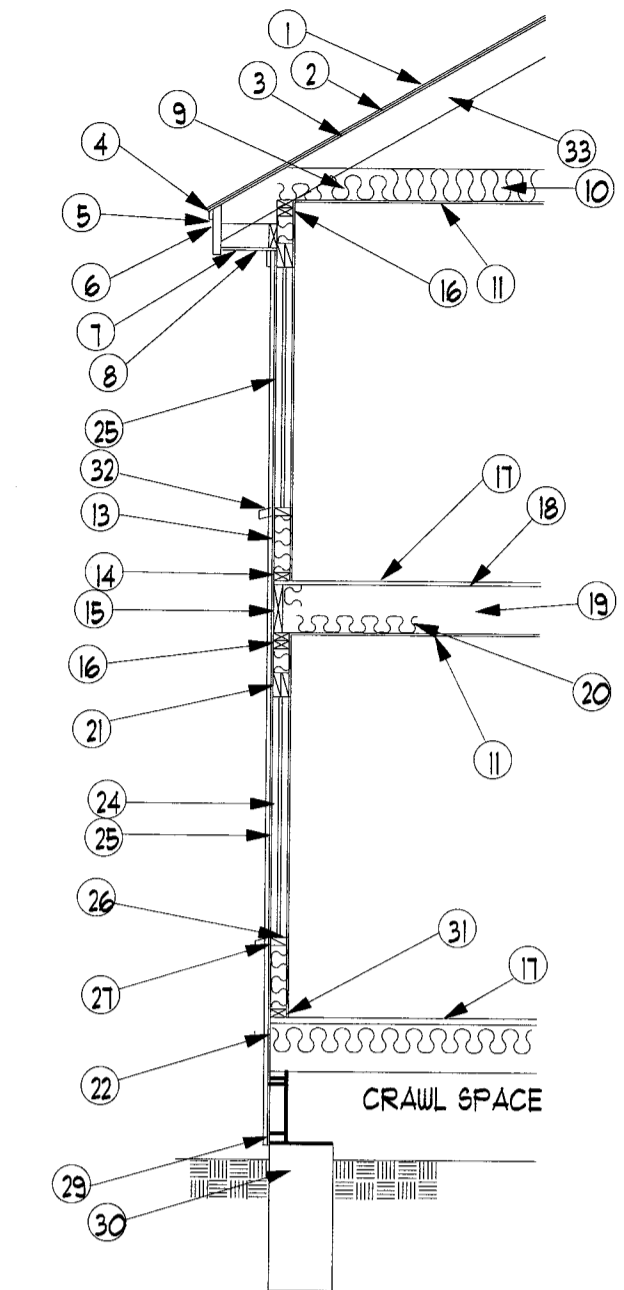

TYPICAL TWO STORY SIDING DETAIL

- COMPOSITION SHINGLES
- 15 LB. ROOFING FELT TAR IMPREGNATED
- 1/2" PLYWOOD DECKING (5/8" IF USING 20" OR 24" O.C. FRAMING)
- 1x3" GALV. IRON DRIP EDGE
- 1x2" HARDIE FACIA
- 1x6" HARDIE FACIA
- SOFFIT
- SCREENED LOUVER OR CONTINUOUS SCREEN OR HARDIE PERFORATED SOFFIT
- INSULATION BLOWN - R. 30
- CEILING JOIST
- 1/2" SH. RK.
- 
- HARDIE PLANK SIDING
- 2x4 PLATE
- 2x12 FIRE STOP
- DOUBLE 2x4 PLATES
- FINISHED FLOORING
- 2x6 T & G DECKING OR 1/8" T&G PLYWOOD
- FLOOR TRUSSES
- 6" BATT INSULATION
- 2x12 HEADERS: NOTHING SMALLER ON ALL FIRST FLOOR HEADERS WITH FLOOR LOAD
- 6" FIBERGLASS BATT R-13 OR FOAM
- BLOCKING, CAULKED
- WINDOW JAMB
- WINDOW
- STOOL
- 2x4 SILL PLATE
- 
- TREATED BASE PLATE WITH BASE PLATE INSULATION
- CONC. BEAM & SLAB
- CAULK BASE PLATE
- WINDOW SILL
- RAFTER
- DRIP EDGE
- 1x1/2 CEDAR TRIM

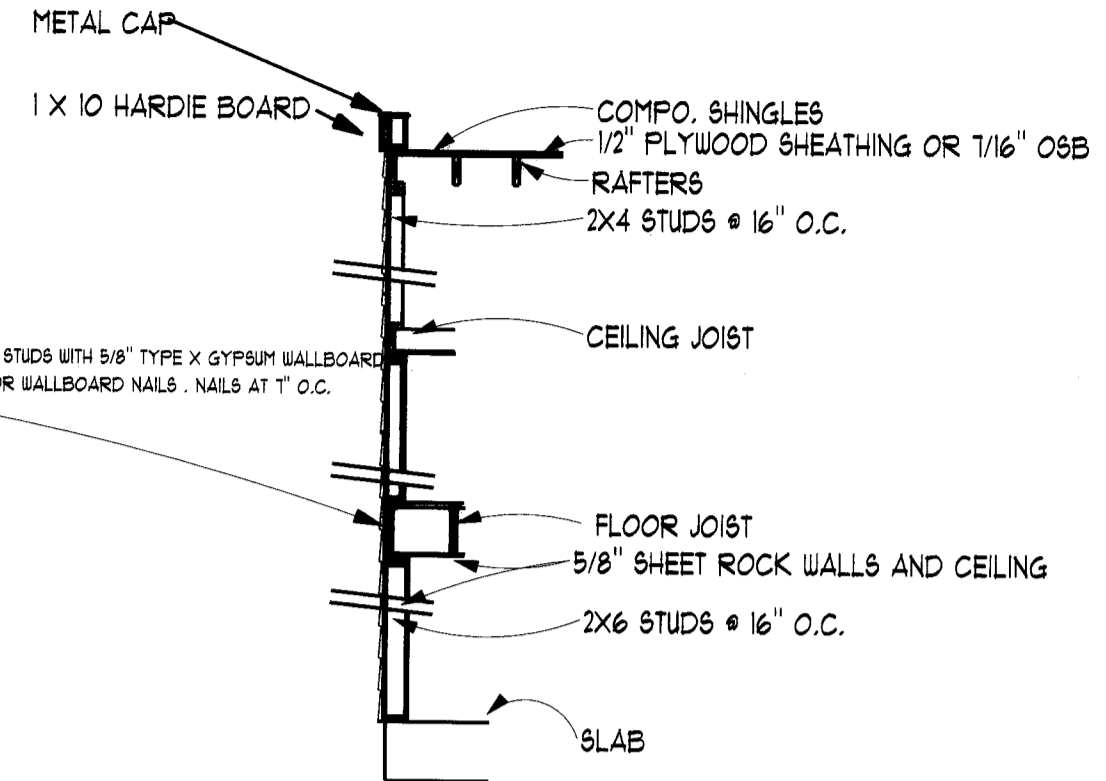

2 STORY PARAPET DETAIL  
COMMON WALL

T12.3.2 MEMBRANE PENETRATIONS. MEMBRANE PENETRATIONS SHALL COMPLY WITH SECTION T12.3.1. WHERE WALLS OR PARTITIONS ARE REQUIRED TO HAVE A FIRE RESISTANCE RATING.

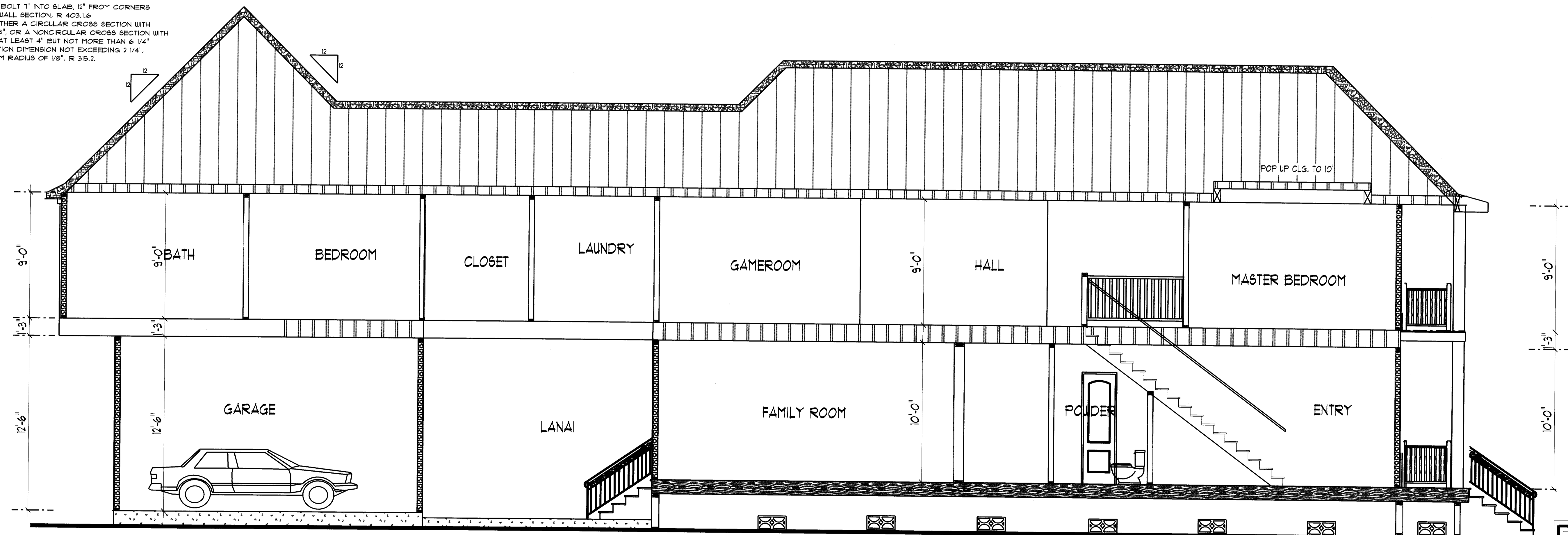

CROSS SECTION A-A  
SCALE 1/4" = 1'-0"















