

GF NO. 1878701 H062 FIRST AMERICAN TITLE  
 ADDRESS: 3902 TRAILSTONE LANE  
 KATY, TEXAS 77494  
 BORROWER: JEROME HALL AND  
 SARAH RILLING-HALL

# LOT 33, BLOCK 1 GRAND LAKES PHASE 4, SECTION 1

ACCORDING TO THE MAP OR PLAT THEREOF RECORDED  
 ON SLIDE NO. 2431/A OF THE PLAT RECORDS  
 OF FORT BEND COUNTY, TEXAS

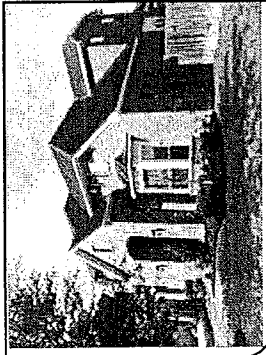
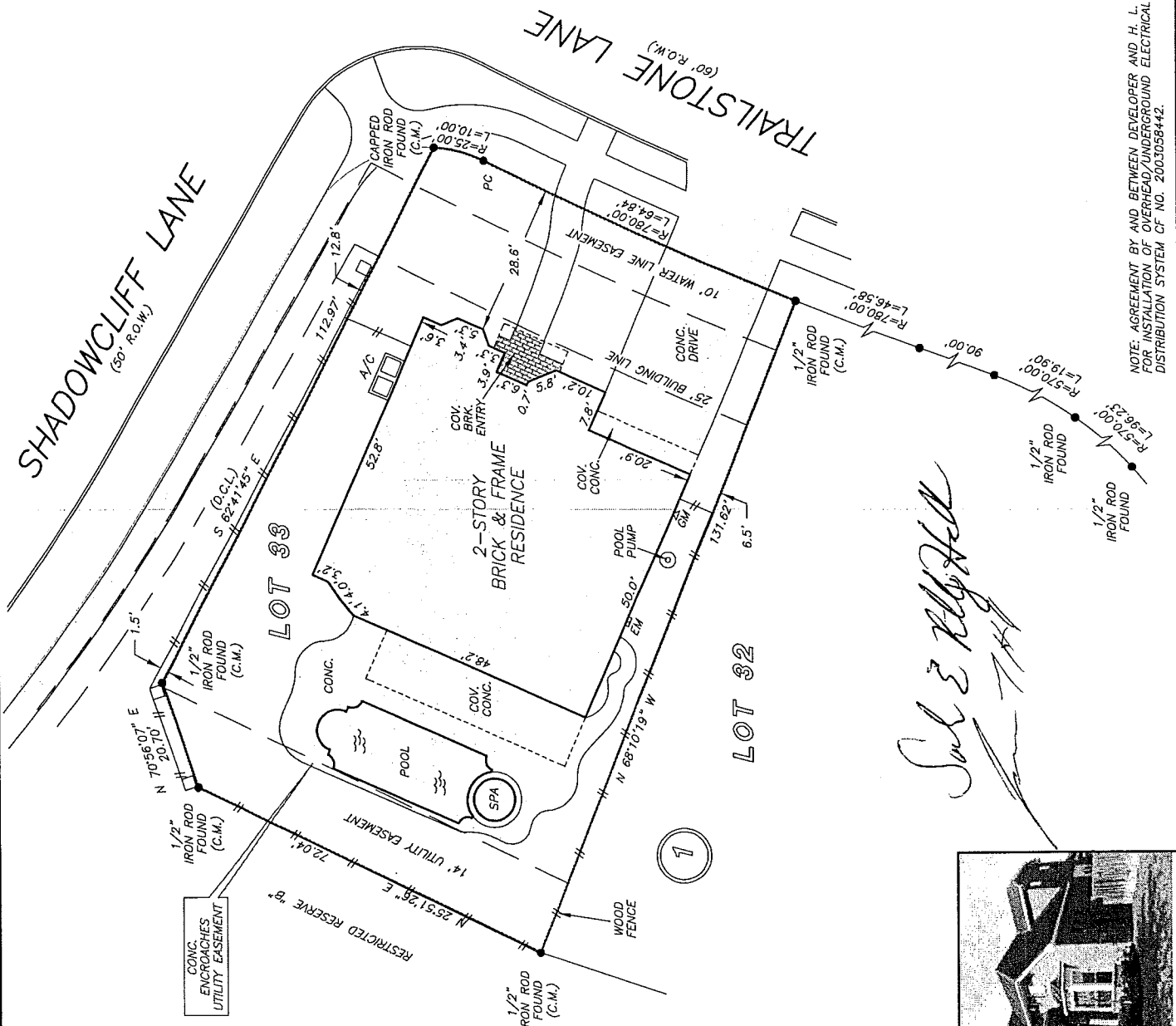
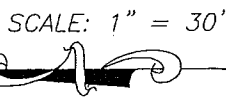

*Sub E Right of Way*

NOTE: AGREEMENT BY AND BETWEEN DEVELOPER AND H. L. & P.  
 FOR INSTALLATION OF OVERHEAD/UNDERGROUND ELECTRICAL  
 DISTRIBUTION SYSTEM CF NO. 2003058442.

THIS PROPERTY DOES NOT LIE WITHIN THE  
 100 YEAR FLOOD PLAIN AS PER FIRM  
 PANEL NO. 48157C 0085 J  
 MAP REVISION: 01/03/97  
 ZONE X  
 BASED ONLY ON VISUAL EXAMINATION OF MAPS.  
 INACCURACIES OF FEMA MAPS PREVENT EXACT  
 DETERMINATION WITHOUT DETAILED FIELD STUDY

A SUBSURFACE INVESTIGATION  
 WAS BEYOND THE SCOPE OF THIS SURVEY

D.C.L. = DIRECTIONAL CONTROL LINE  
 RECORD BEARING: SLIDE NO. 2431/A F.B.C.P.R.

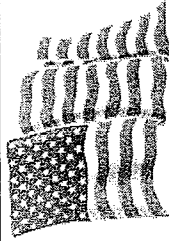

DANA ZEBEAU  
 281-671-1799

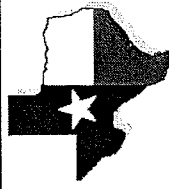

I HEREBY CERTIFY THAT THIS SURVEY WAS MADE  
 ON THE GROUND, THAT THIS PLAT CORRECTLY  
 REPRESENTS THE FACTS FOUND AT THE  
 TIME OF SURVEY AND THAT THERE ARE NO  
 ENCROACHMENTS APPARENT ON THE GROUND,  
 EXCEPT AS SHOWN HEREON. THIS SURVEY IS  
 CERTIFIED FOR THIS TRANSACTION ONLY AND  
 ABSTRACTING PROVIDED IN THE ABOVE  
 REFERENCED TITLE COMMITMENT WAS RELIED  
 UPON IN PREPARATION OF THIS SURVEY.

GEORGE GALE  
 PROFESSIONAL LAND SURVEYOR  
 NO. 4678  
 JOB NO. 14-01301  
 FEBRUARY 24, 2014

DRAWN BY: VG

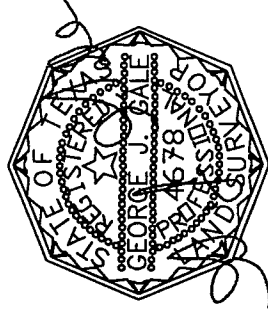

**PRECISION**  
 surveyors

281-496-1586  
 950 THREADNEEDLE STREET SUITE 150 HOUSTON, TEXAS 77079

1-800-LANDSURVEY  
 www.precisionurveyors.com  
 281-496-1867  
 1777 NE LOOP 410 SUITE 600 SAN ANTONIO, TEXAS 78217

FIRM NO. 10063700

FORM 03/15