

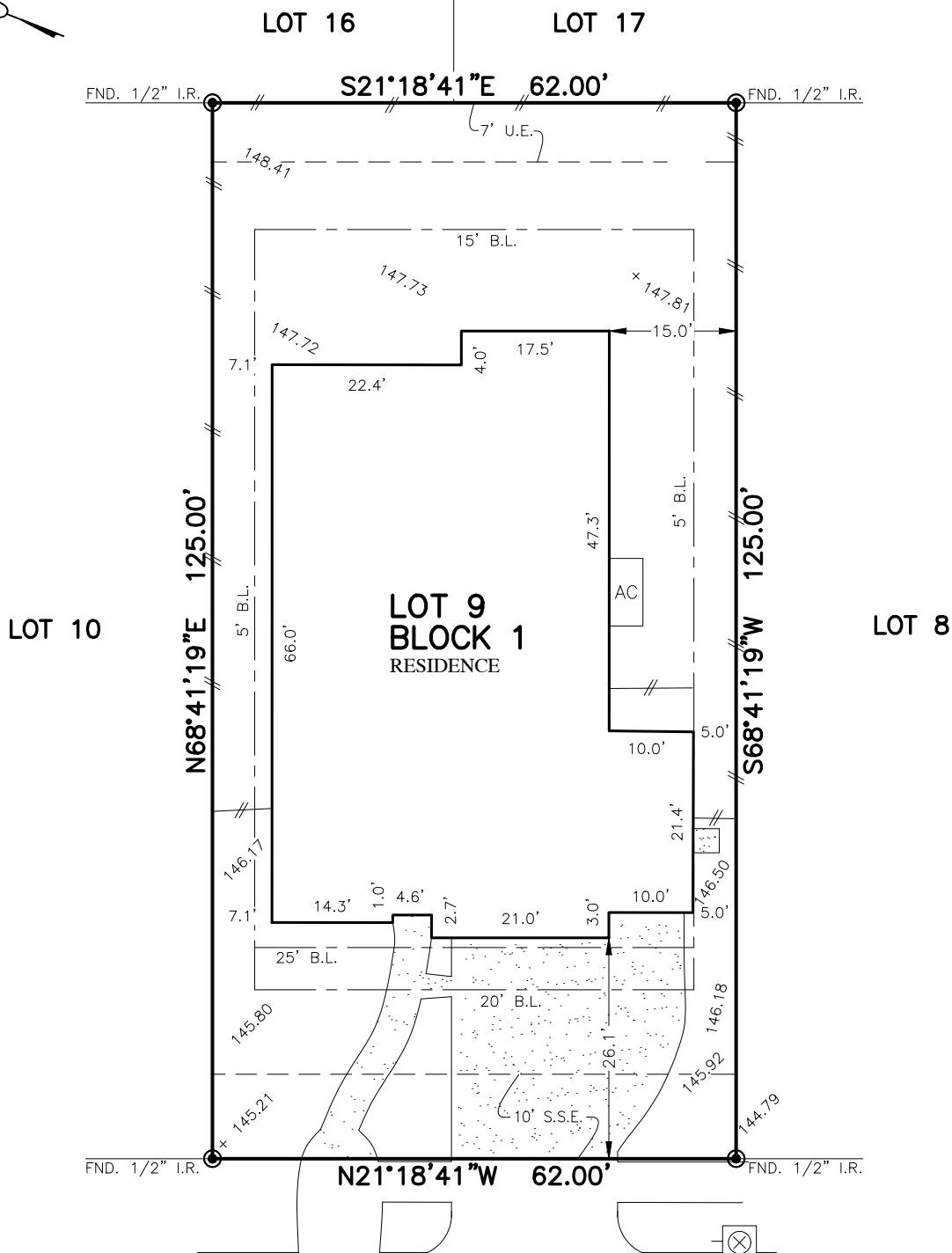

FLATWORK	B.L. BUILDING LINE	CONC. CONCRETE	BLDG. BUILDING	☆ LIGHT POLE	⊗ MANHOLE
PROPERTY LINE	U.E. UTILITY EASEMENT	S.S.E. SANITARY SEWER EASEMENT	D.E. DRAINAGE EASEMENT	⊠ ELECTRIC BOX	⊠ GRATE DRAIN
BUILDING LINE	W.L.E. WATER LINE EASEMENT	STM.S.E. STORM SEWER EASEMENT	E.E. ELECTRIC EASEMENT	⊕ FIBER OPTIC	⊕ FIRE HYDRANT
EASEMENT	ELEV. ELEVATION	(B.G.) BUILDER GUIDELINES	○ WATER VALVE	⊕ TELEPHONE PEDESTAL	
WOODEN FENCE	T.O.F. TOP OF FORM	FND. FOUND	● PROPERTY CORNER	⊕ GAS METER	
WROUGHT IRON FENCE	F.F. FINISHED FLOOR	I.R. IRON ROD	○ POWER POLE	⊕ CABLE PEDESTAL	
CHAIN LINK FENCE	EXT. EXTENDED	I.P. IRON PIPE	□ PAD MOUNTED TRANSFORMER	⊕ WATER METER	⊕ MANHOLE & INLET
OVERHEAD ELECTRIC	PVT. PRIVATE	R.O.W. RIGHT-OF-WAY		⊕ GUY ANCHOR	



**20814  
STONEBREAK LANE  
(50' R.O.W.)**

**PLAT OF SURVEY**  
SCALE: 1" = 20'

- NOTES:
1. ALL BEARINGS SHOWN HEREON ARE BASED ON THE RECORDED PLAT.
  2. ALLPOINTS LAND SURVEY, INC. IS NOT LIABLE FOR ANY DAMAGES DUE TO INFORMATION NOT PROVIDED TO SURVEYOR OR BUILDER PLACING ANY IMPROVEMENTS WITHIN A BUILDING LINE OR EASEMENT.
  3. SUBJECT TO APPLICABLE RESTRICTIVE COVENANTS LISTED IN ITEM 1, SCHEDULE "B" OF TITLE COMMITMENT ISSUED BY TEXAS PARTNERS TITLE LLC, UNDER G.F. No. 7712002030.
  4. AGREEMENT FOR UNDERGROUND DISTRIBUTION FACILITIES PER C.F. No. 2017-294180.
  5. ALL ELEVATIONS SHOWN HEREON ARE BASED ON NAVD88.

FOR: PREASHEA HILLIARD  
DR. BRIDGET HILLIARD  
ADDRESS: 20814 STONEBREAK LANE  
ALLPOINTS JOB#: HD144052 BY: JPE  
G.F.: 7712002030  
JOB:

**LOT 9, BLOCK 1,  
LAUREL PARK NORTH, SECTION 3,  
FILM CODE No. 682716, MAP RECORDS,  
HARRIS COUNTY, TEXAS**



FLOOD ZONE: "X"  
COMMUNITY PANEL: 48201C0235M  
EFFECTIVE DATE: 10-16-2013  
LOMR: \_\_\_\_\_ DATE: \_\_\_\_\_

I HEREBY CERTIFY THAT THIS PLAT REPRESENTS THE RESULTS OF A SURVEY MADE ON THE GROUND, ON THE 15TH DAY OF JULY, 2020.

*Steven P. Brister*

©2020, ALLPOINTS LAND SURVEY, INC.  
All Rights Reserved.