

# Hoskins Land Surveyors

14450 T.C. Jester #130, Houston, Texas 77014  
 Ph. 440-9236 Fax 893-9739

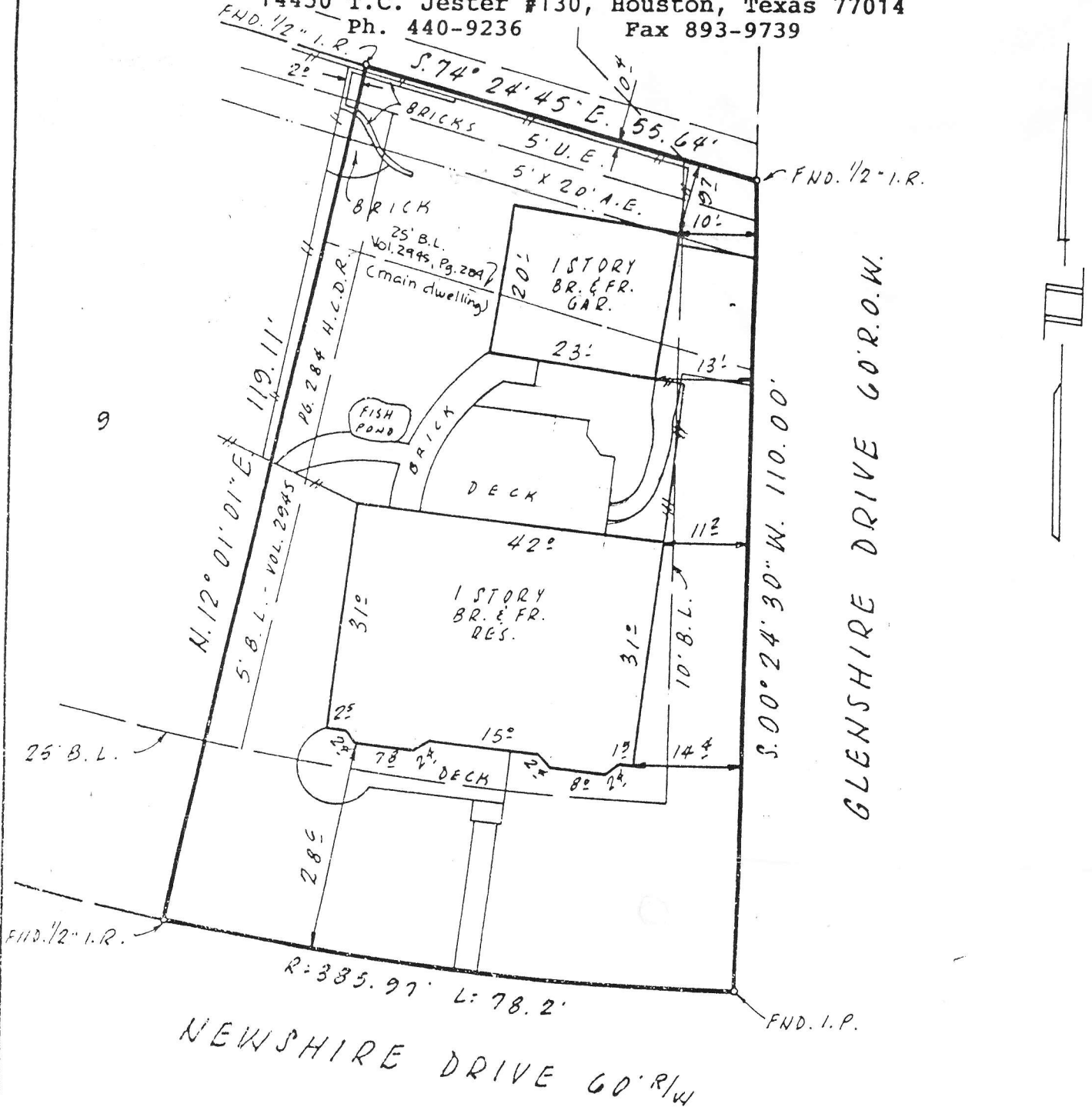

NOTE: BEARINGS ARE BASED ON RECORDED PLAT.

THIS PROPERTY DOES NOT  
 LIE WITHIN THE DESIGNATED  
 100 YR. FLOOD PLAIN  
 PANEL NO. 480296 0320G  
 ZONE X DATE 9-28-90

THIS SURVEY WAS PERFORMED  
 IN ACCORDANCE WITH TITLE  
 COMMITMENT PROVIDED BY  
 CHARTER TITLE CO.

GP# 95140294 9-21-95

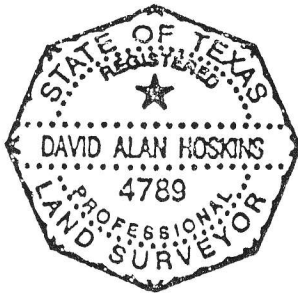

PLAT OF PROPERTY FOR:

PATRICIA M. BASS  
 AT 4002 NEWSHIRE DRIVE  
 LOT(S) 8 BLOCK 4  
 WOODSHIRE, SECTION 1  
 VOL. 46, PAGE 39 OF THE H.C.M.R.  
 HOUSTON, HARRIS COUNTY, TEXAS  
 SCALE: 1"=20'  
 DATE: OCT. 23, 1995

I HEREBY CERTIFY THAT THIS PLAT REPRESENTS  
 THE FINDINGS OF A BOUNDARY SURVEY MADE UNDER  
 MY SUPERVISION ON THIS DAY AND IS CORRECT TO  
 THE BEST OF MY KNOWLEDGE AND THAT THERE WERE  
 NO APPARENT ENCROACHMENTS AT THE TIME OF THE  
 SURVEY, UNLESS SHOWN OR NOTED OTHERWISE.

*David Alan Hoskins*

DAVID ALAN HOSKINS - TEXAS RPLS #4789