

INVOICE 16-0828.1

September 20, 2016

Remit To:
Coastal Surveying of Texas, Inc.
P.O. Box 2742
Crystal Beach, TX 77650



South Land Title - Kerry Mears
PO Box 1472
Crystal Beach, TX 77650

Phone: 409-684-3233
Alt Phone:
Fax:
E-Mail:

Site/Job Comment:

Description	Taxable	Amount
842 Sea Spray Drive LOT 55 CLOON SUB #5		
Survey (Dry Lot with Improvements)	✓	390.00
	Subtotal:	\$390.00
	\$390.00 taxable @ 8.25%:	\$32.18
	Total:	\$422.18
	Balance Due:	\$422.18

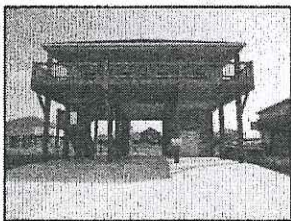

LEGEND (nts) Not to Scale Boundary Line Chain Link Fence Concrete	 SCALE: 1" = 30'
--	---------------------

842 Sea Spray Drive, Crystal Beach, TX 77650

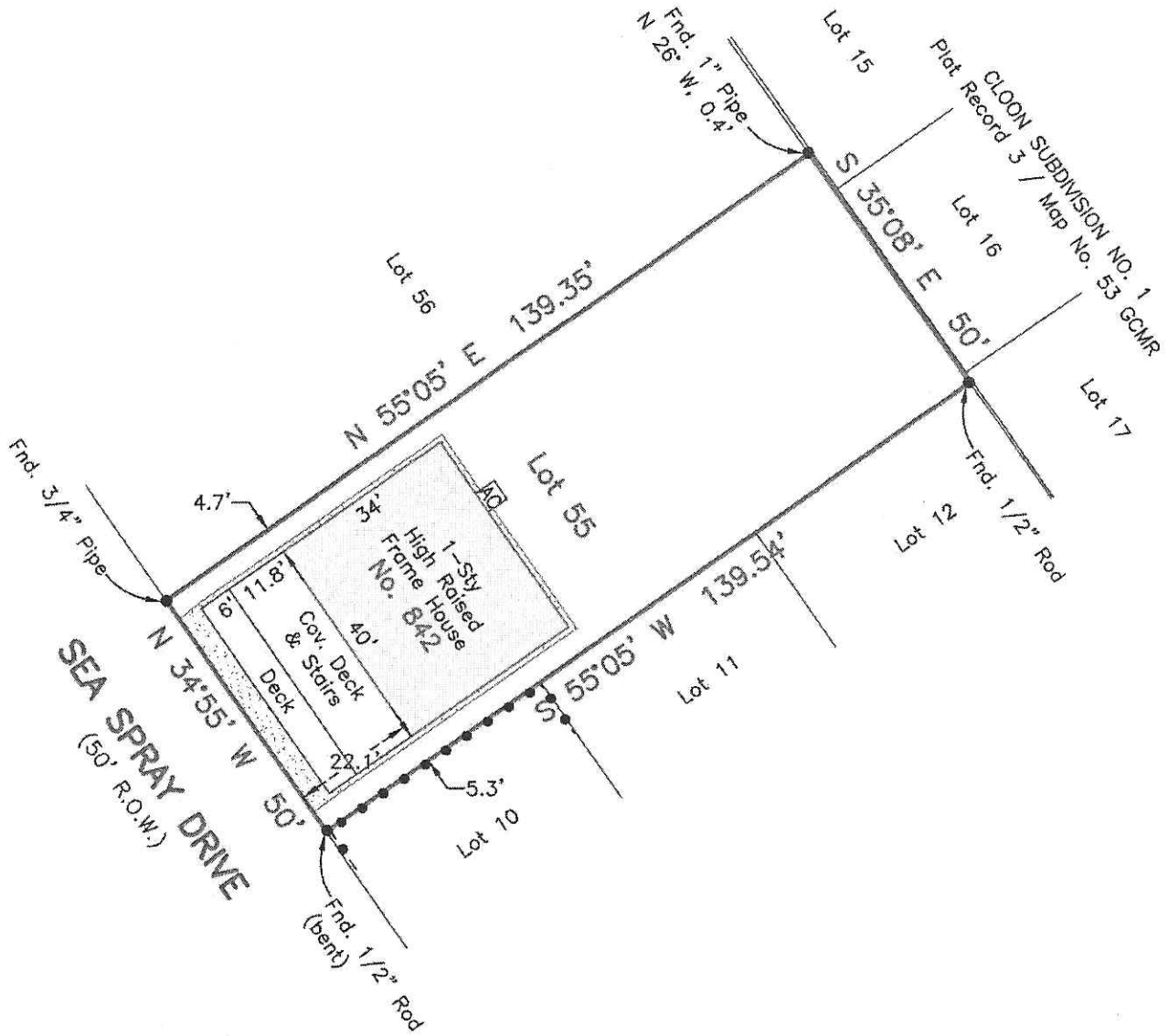

Survey of Lot Fifty-Five (55) of CLOON SUBDIVISION NO. 5, a subdivision in Galveston County, Texas, according to the map or plat thereof recorded in Volume 254A, Page 67 of the Map Records of Galveston County, Texas and being transferred to Volume 6, Page 25A, of the Map Records of Galveston County, Texas.

I hereby certify that on the below date, the herein described property, together with improvements located thereon, was surveyed on the ground and under my direction, and that this map, together with dimensions as shown hereon, accurately represents the facts as found on the ground this date.

Brene Addison
 Brene Addison
 Registered Professional
 Land Surveyor No. 6598

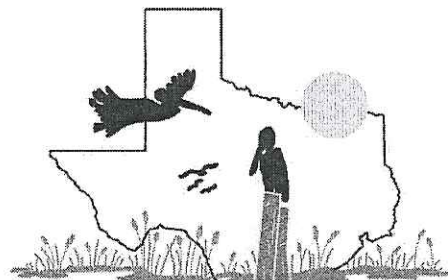

COASTAL SURVEYING OF TEXAS, INC.
 P.O. BOX 2742 (mailing) ph (409) 684-6400
 CRYSTAL BEACH, TX 77650 fx (409) 684-6112
 975 LAZY LANE WEST, CRYSTAL BEACH
 Firm Registration Certificate No. 10026601
 SURVEYGALVESTON.COM

NOTES:

- 1) Bearings based on Monumentation of East R.O.W. line of Sea Spray Drive.
- 2) This property does lie within the 100 Year Flood Plain as established by the Federal Emergency Management Agency.
- 3) This property is subject to any restrictions of record and may be subject to setbacks from power lines as established by OSHA (call your power company).

Title Company: South Land Title
 GF No. CB1647657
 SUBJECT TO: (10.g) BPSUD Esmt.
 GCCFN 2016023696 OPRGCTx and
 (10.h) OSSF GCCFN 2016011253
 OPRGCTx.

Borrower: Richard Dwayne Parker and
 Erin Nicole Parker

SURVEY DATE September 20, 2016
FILE No. 2673-0000-0055-000
DRAFTING ms
JOB No. 16-0828