

LOT SURVEY

BEING LOT TWO HUNDRED AND FIFTY ONE (251) IN THE SANCTUARY SUBDIVISION
 PHASE 2, A SUBDIVISION IN CALHOUN COUNTY, TEXAS, ACCORDING TO THE
 ESTABLISHED MAP AND PLAT OF SAID SUBDIVISION OF RECORD IN VOLUME Z,
 PAGE 711, PLAT RECORDS OF CALHOUN COUNTY, TEXAS.

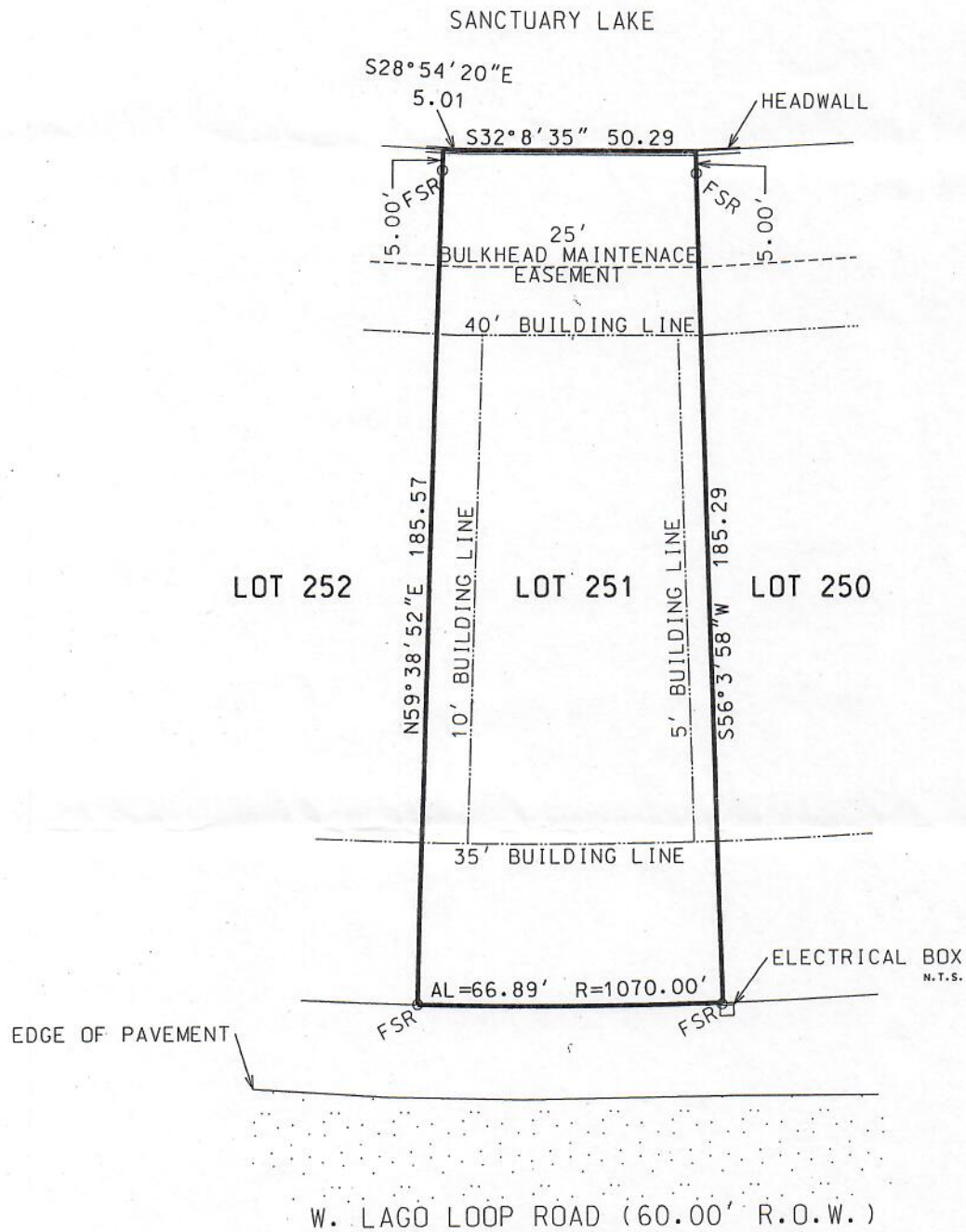

TO THE LIENHOLDERS AND/OR THE OWNERS OF THE PREMISES SURVEYED AND TO THE TITLE COMPANY:

THE UNDERSIGNED DOES HEREBY CERTIFY THAT THIS SURVEY WAS MADE ON THE GROUND OF THE PROPERTY LEGALLY DESCRIBED HEREON ON 06/12/2013, AND IS CORRECT, AND THAT THERE ARE NO DISCREPANCIES, CONFLICTS, SHORTAGES IN AREA, BOUNDARY LINE CONFLICTS, ENCROACHMENTS, OVERLAPPING OF IMPROVEMENTS, EASEMENTS OR RIGHTS OF WAY EXCEPT AS SHOWN HEREON AND THAT SAID PROPERTY HAS ACCESS TO AND FROM A

LEGEND

FSR = Found 5/8 inch Diameter Steel Rebar With Yellow Cap Marked "URBAN SURVEYING INC"