

OF NO 195576 CHICAGO TITLE
 ADDRESS: 15115 JONES ROAD
 HOUSTON, TEXAS 77070
 BORROWER: GARY A. SPARGO AND
 KATHLEEN A. SPARGO

LOT 4, BLOCK 42
 LAKEWOOD FOREST, SECTION 2

ACCORDING TO THE MAP OF PLAT THEREOF RECORDED
 IN VOLUME 203, PAGE 8 OF THE MAP RECORDS
 OF HARRIS COUNTY, TEXAS

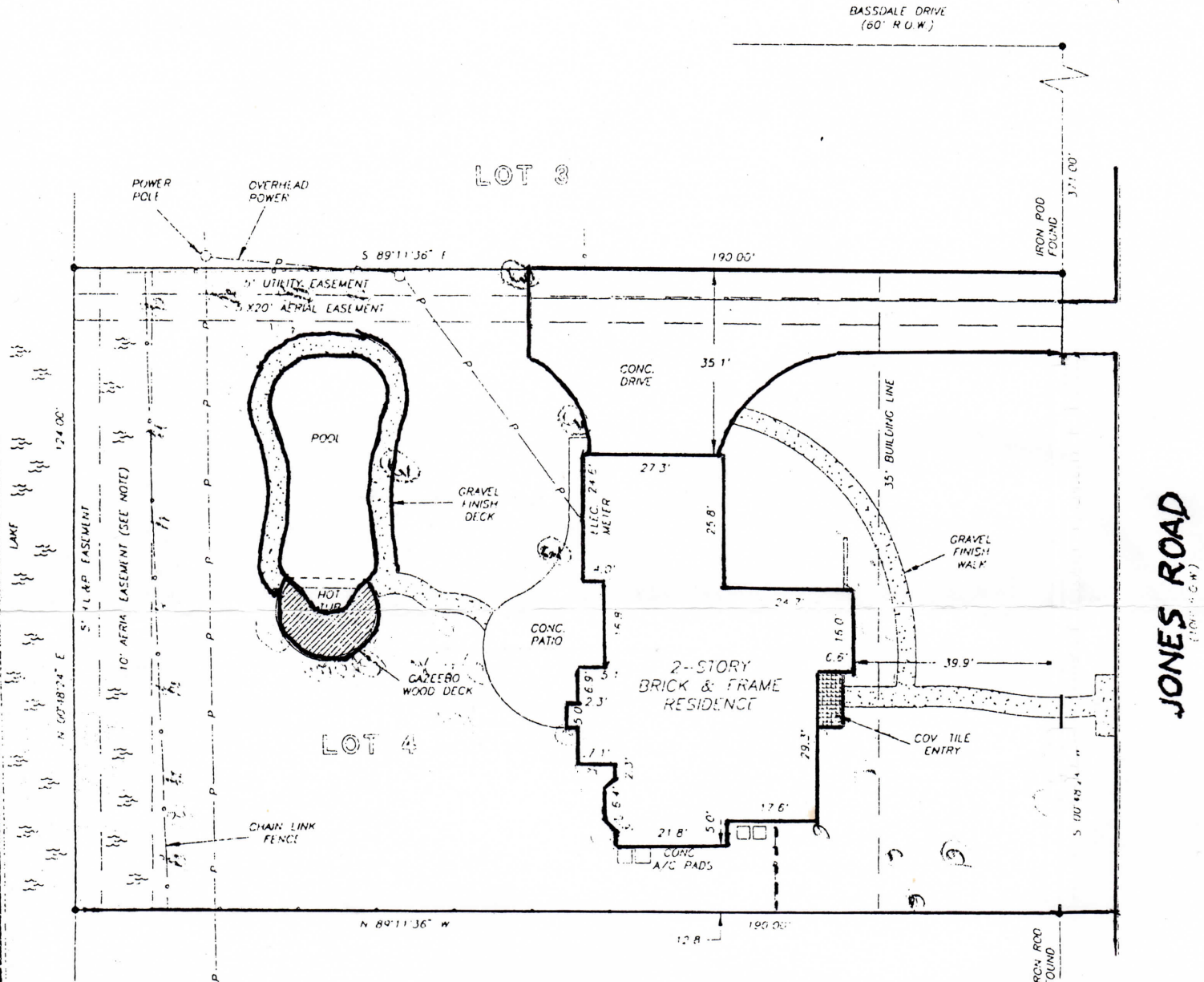

NOTE: AN UNOBSTRUCTED AERIAL EASEMENT 10' IN WIDTH
 EXTENDING UPWARD FROM AN INCLINE PLANE BEGINNING AT A
 HEIGHT OF 15' ABOVE THE GROUND ADJACENT TO THE 5'
 UTILITY EASEMENT AND CONTINUES OUTWARD TO A HEIGHT OF
 19'-2" AS PER INSTRUMENT RECORDED IN CF NO. E069220
 AND E237631.

NOTE: AN AGREEMENT FOR CABLE TELEVISION SERVICES AND
 INSTALLATION AS PER CF NO. H428719

RECORD BEARING: VOL. 203, PG. 8

THIS PROPERTY DOES NOT LIE WITHIN THE
 100-YEAR FLOOD PLAIN AS ESTABLISHED
 BY THE U.S. DEPT. OF HOUSING & URBAN
 DEVELOPMENT.
 COMMUNITY/PANEL NO. 48201C 0090 G
 MAP REVISION: 9/28/90
 ZONE X

Anthony C Davis
Margaret A Davis

I HEREBY CERTIFY THAT THIS SURVEY WAS
 MADE ON THE GROUND, THAT THIS PLAT
 CORRECTLY REPRESENTS THE FACTS FOUND
 AT THE TIME OF SURVEY AND THAT THIS
 PROFESSIONAL SERVICE CONFORMS TO THE
 CURRENT TEXAS SOCIETY OF PROFESSIONAL
 SURVEYORS STANDARDS AND SPECIFICATIONS
 FOR A CATEGORY 1A CONDITION IV SURVEY

Barry White
 BARRY WHITE
 PROFESSIONAL LAND SURVEYOR
 NO. 4189
 DRAWING NO. 95-1597
 AUGUST 31, 1995

PRECISION SURVEYORS
 PROFESSIONAL LAND SURVEYS

1-800-LANDSURVEY 713-496-1586
 1-800-526-3787 FAX 713-496-1867

14760 MEMORIAL DRIVE SUITE 109 HOUSTON, TEXAS 77025



DRAWN BY: GA