

CURVE	RADIUS	ARC LENGTH	CHORD LENGTH	CHORD BEARING	DELTA ANGLE
C1	1136.22'	37.76'	37.76'	S 68°40'30" E	01°54'15"

LINE	BEARING	DISTANCE
L1	S 69°37'37" E	34.24'

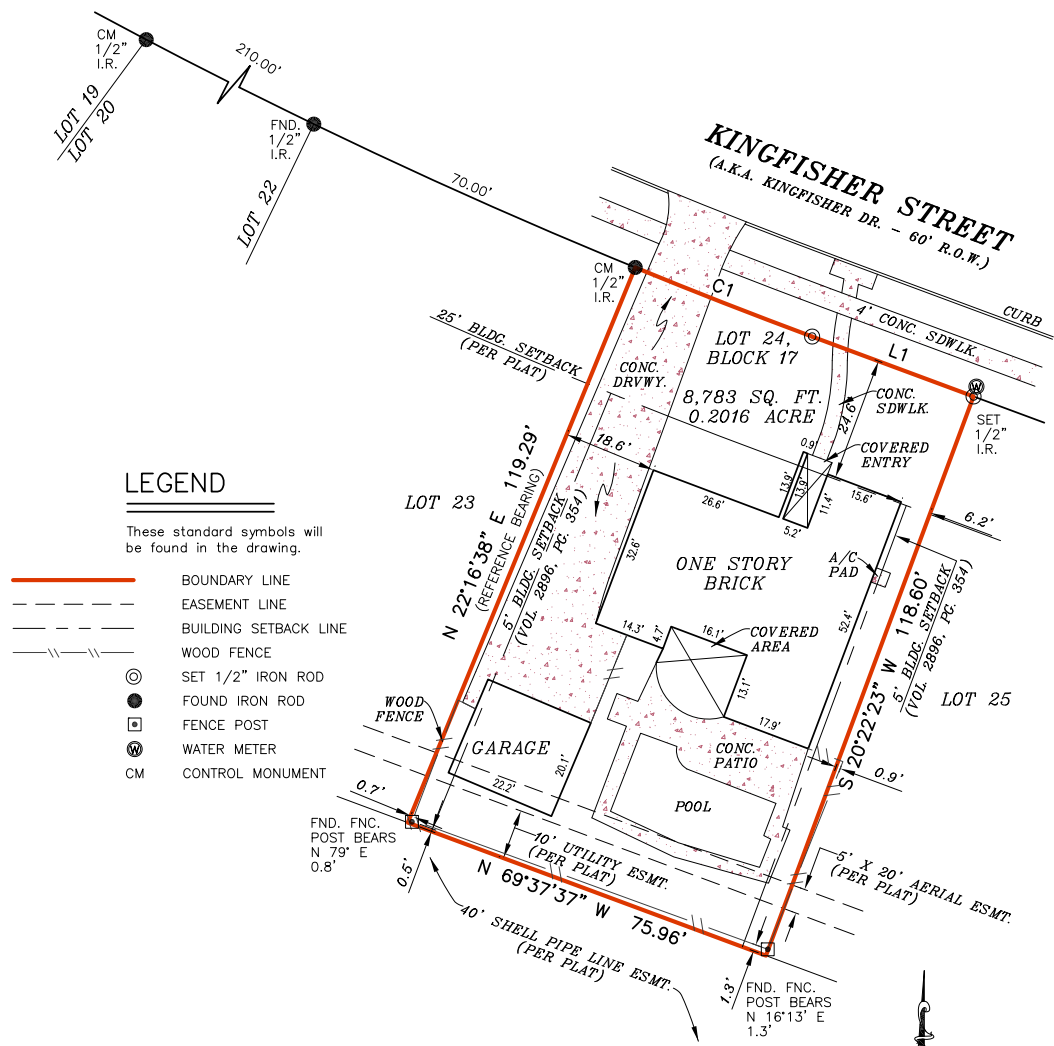

LEGEND

These standard symbols will be found in the drawing.

- BOUNDARY LINE
- - - - - EASEMENT LINE
- - - - - BUILDING SETBACK LINE
- || || WOOD FENCE
- ⊙ SET 1/2" IRON ROD
- FOUND IRON ROD
- FENCE POST
- ⊕ WATER METER
- CM CONTROL MONUMENT

FLOOD INFORMATION
 FIRM: 48201C PANEL: 0865 L
 REV. DATE: 06/18/2007
 ZONE: "X"

FLOOD INFORMATION PROVIDED HEREON IS BASED ON SCALING THE LOCATION OF THE SUBJECT TRACT ON THE FLOOD INSURANCE RATE MAPS, THE INFORMATION SHOULD BE USED TO DETERMINE FLOOD INSURANCE RATES ONLY AND IS NOT INTENDED TO IDENTIFY SPECIFIC FLOODING CONDITIONS. WE ARE NOT RESPONSIBLE FOR THE F.I.R.M.'S ACCURACY.

NOTE:
 THIS SURVEY MEETS THE CURRENT STANDARDS OF THE TEXAS SOCIETY OF PROFESSIONAL SURVEYORS STANDARDS AND SPECIFICATION FOR A CATEGORY 1A, CONDITION II SURVEY.

THIS SURVEY IS BASED ON A TITLE COMMITMENT REPORT ISSUED BY FIRST NATIONAL TITLE INSURANCE COMPANY OF NO. 121806893 ISSUED ON 08/16/2018.

GRAPHIC SCALE

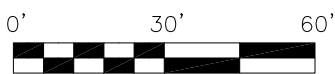

I, RODRIC R REESE, a Registered Professional Land Surveyor in the State of Texas, do hereby certify to SELECT TITLE and BOKE, N.A. DBA BANK OF TEXAS that the above map is true and correct according to an actual field survey, made by me or under my supervision, of the property shown hereon or described by field notes accompanying this drawing. I further certify that all easements and rights-of-way of which I have been advised are shown hereon and that, except as shown, there are no apparent visible encroachments, no apparent visible overlapping of improvements and no apparent discrepancies or conflicts in the boundary lines, as of the date of the field survey. Lot(s) 24, Block 17, WESTBURY, SECTION 1 recorded in Volume 47, Page(s) 73, of the Map/Deed and Plat Records of HARRIS County, Texas, located in the W.N. BRONAUGH SURVEY A-135
 Borrower: RODRICO PATRICIO PIMENTEL
 Address: 5231 KINGFISHER DR., HOUSTON TX 77035 GF No. 121806893

LAND TITLE SURVEY				
JOB NO.:	1808011592	NO.	REVISION	DATE
DATE:	08/29/18			
DRAWN BY:	IK			
APPROVED BY:	RRR			



FIRM REGISTRATION NO. 10190700
 THIS SURVEY IS CONTRACTED TO RODRIC R REESE, RPLS
 PHONE NUMBER 713-647-1315
RODRIC R REESE, R.P.L.S.
 Registered Professional Land Surveyor
 Registration No. 5883
 COPYRIGHT ALL RIGHTS RESERVED TO OVERLAND CONSORTIUM INC.

Overland Consortium Inc. Surveyors
 Tel: 281-940-8869 Fax: 281-207-6476
 1528 W. CONTOUR DR., SUITE 204, SAN ANTONIO, TX 78212

