

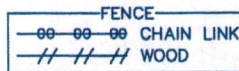

LEGEND

B.L. = BUILDING LINE
U.E. = UTILITY EASEMENT
A.E. = AERIAL EASEMENT

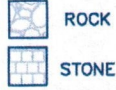

GRAND LAKE STREET (60' R.O.W.)

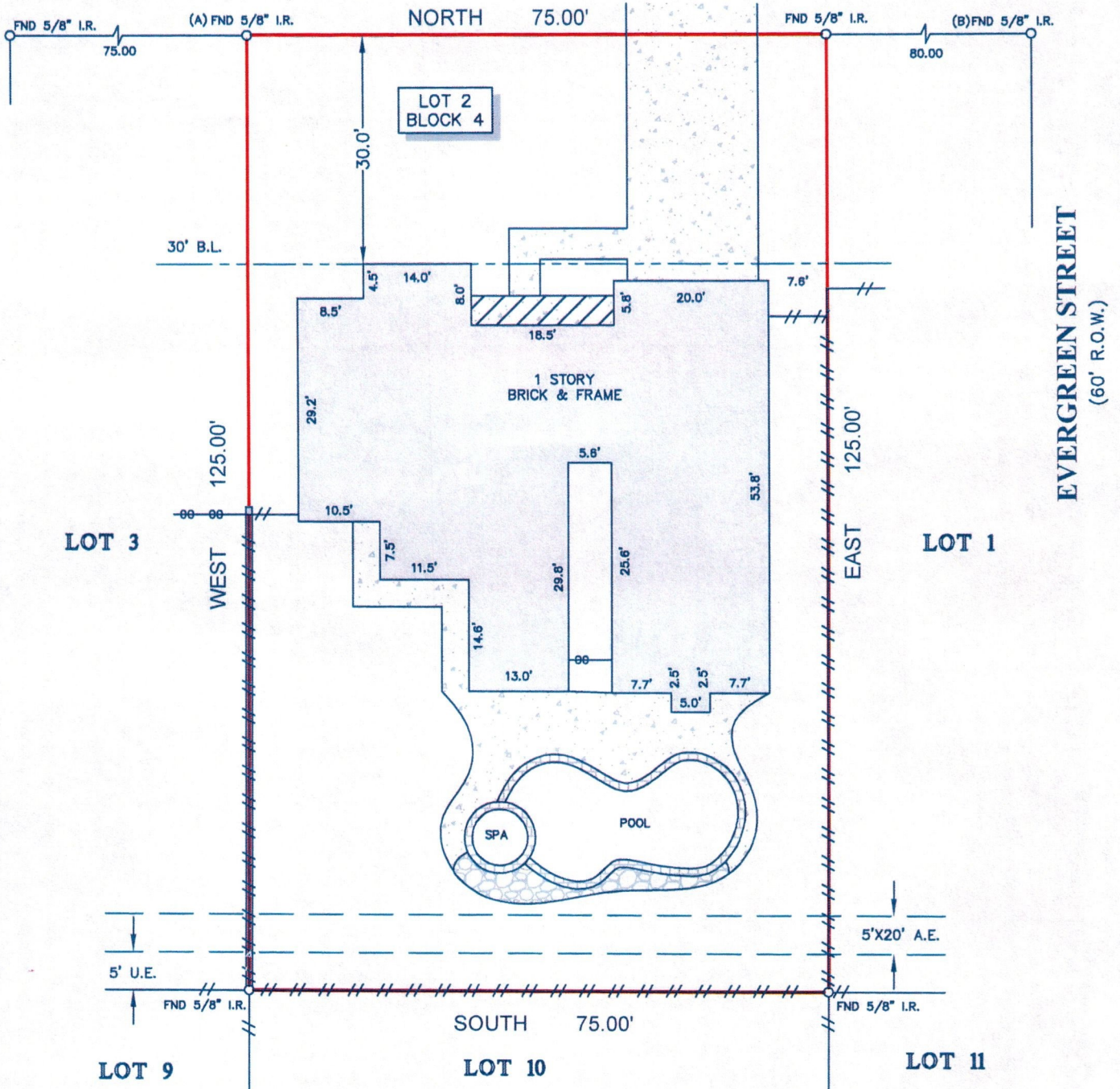



NOTES:

1. ALL BEARINGS SHOWN HEREON ARE REFERENCED TO THE SUBDIVISION PLAT NAMED BELOW, POINTS (A) AND (B) WERE HELD FOR HORIZONTAL CONTROL.
2. FLOOD INFORMATION IS BASED ON THE NATIONAL FLOOD INSURANCE PROGRAM'S FLOOD INSURANCE RATE MAP FOR

NOTES:

1. ALL BEARINGS SHOWN HEREON ARE REFERENCED TO THE SUBDIVISION PLAT NAMED BELOW, POINTS (A) AND (B) WERE HELD FOR HORIZONTAL CONTROL.
2. FLOOD INFORMATION IS BASED ON THE NATIONAL FLOOD INSURANCE PROGRAM'S FLOOD INSURANCE RATE MAP FOR THE COUNTY LISTED BELOW.
3. THIS SURVEY WAS COMPLETED WITHOUT THE BENEFIT OF INFORMATION CONTAINED IN A TITLE REPORT PER THE REQUEST OF THE BUYER.
4. ALL EASEMENTS AND BUILDING LINES SHOWN ARE PER THE RECORDED PLAT UNLESS OTHERWISE NOTED.
5. THERE ARE NO NATURAL DRAINAGE COURSES ON SUBJECT PROPERTY.

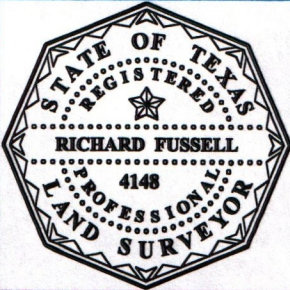
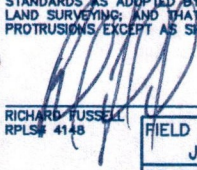
PROJECT: A LAND TITLE SURVEY OF LOT 2, IN BLOCK 4, OF RICHMOND PLAZA, A SUBDIVISION IN HARRIS COUNTY, TEXAS, ACCORDING TO THE MAP OR PLAT THEREOF RECORDED IN VOLUME 30, PAGE 40 OF THE MAP RECORDS OF HARRIS COUNTY, TEXAS.

CLIENT: EILEEN SHULTS			<p>SURVEYOR'S CERTIFICATE: IN MY PROFESSIONAL OPINION, THIS PLAT REPRESENTS THE FACTS FOUND ON THE GROUND DURING THE COURSE OF A BOUNDARY SURVEY CONDUCTED UNDER MY SUPERVISION ON 6-11-2014 AND THAT THIS PLAT SUBSTANTIALLY COMPLIES WITH THE CURRENT STANDARDS AS ADOPTED BY THE TEXAS BOARD OF PROFESSIONAL LAND SURVEYING, AND THAT THERE ARE NO ENCROACHMENTS OR PROTRUSIONS EXCEPT AS SHOWN.</p> <p>RICHARD FUSSELL RPLS# 4148</p> 				
ADDRESS: 5523 GRAND LAKE STREET							
FLOOD ZONE: AE	FLOOD MAP#: 48201C 0855 L						
FLOOD MAP DATE: 6-18-07	FLOOD MAP COUNTY: HARRIS						
 <p>www.survey1inc.com survey1@survey1inc.com Firm Registration No. 100758-00 P.O. Box 2543 • Alvin, TX 77512 (281)393-1382 • Fax(281)393-1383</p>		<table border="1"><tr><td>FIELD CREW: JR</td><td>JOB# 6-27985-14</td></tr><tr><td>DRAFTER: LT</td><td>DATE 6-11-14</td></tr></table>		FIELD CREW: JR	JOB# 6-27985-14	DRAFTER: LT	DATE 6-11-14
FIELD CREW: JR	JOB# 6-27985-14						
DRAFTER: LT	DATE 6-11-14						