

SCALE 1"=30'

LOT 8

43 WEST ROCK WING PLACE (50' ROW)

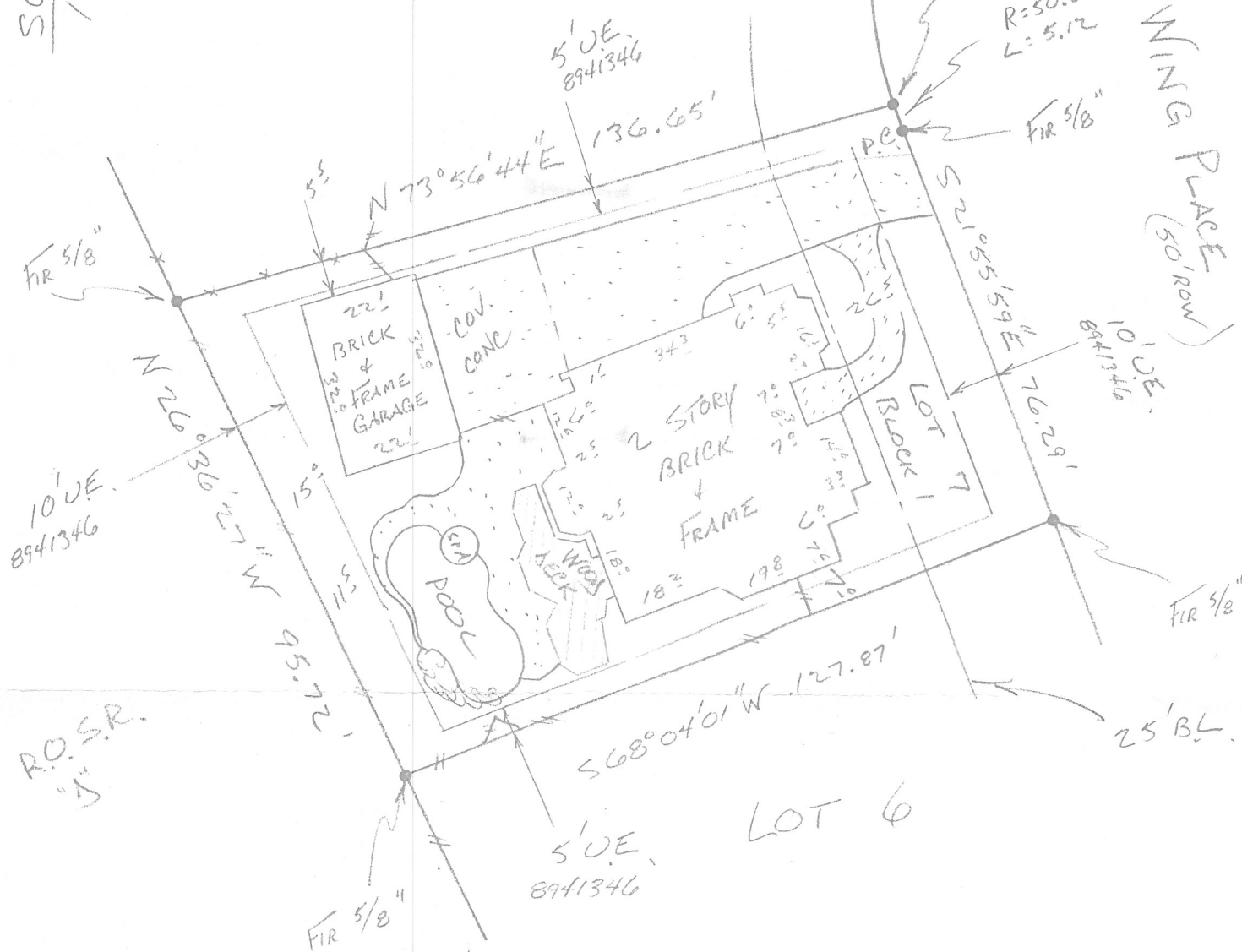

= 6' WOOD FENCE
 * = 4' IRON FENCE

BUYER Robert J. Woodward and, Rhonda K. Woodward 43 West Rock Wing Place

DESCRIBED PROPERTY
 Lot 7, in Block 1, of THE WOODLANDS, VILLAGE OF PANTHER CREEK, SECTION 32, of a subdivision in Montgomery County, Texas, according to the map or plat thereof recorded in Cabinet F, Sheet 84A, of the Map Records of Montgomery County, Texas.

TEXAS LAND COORDINATORS, INC.
 P.O. BOX 1697 • PEARLAND, TX 77588
 (281) 997-1585
 G.F.: 287602
 DATE: 12-3-01
 INV.#: 35866

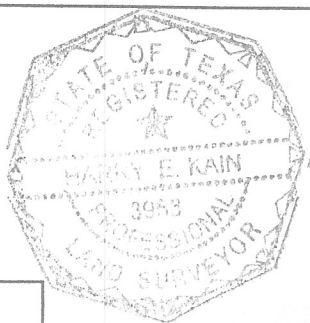

I do hereby certify that this survey was this day made on the ground of the property legally described hereon, (or on the attached sheet), and is correct, and there are no encroachments unless shown, and was done by me or under my supervision, and conforms to or exceeds the current standards as adopted by the Texas Board of Professional Land Surveying.

Note: There are no natural drainage courses on this property.
 Note: This property does not lie in a flood hazard zone according to H.U.D./ F.I.A. 480483 0540 F 12-19-96 Zone X

JOB # 12-28-01

Harry E. Kain 12/01/01
 Harry E. Kain R.P.L.S. #3953