

GF NO. 01122695 MONTGOMERY COUNTY TITLE
 ADDRESS: 6 PENGUIN COURT
 THE WOODLANDS, TEXAS 77380
 BORROWER: KENT G. HAMMER

SCALE: 1" = 25'

LOT 28, BLOCK 7
 THE WOODLANDS, VILLAGE OF GROGANS MILL
 SECTION 25

ACCORDING TO THE MAP OR PLAT THEREOF RECORDED
 IN CABINET B, SHEET 141 FORMERLY CABINET B, SHEET 66 OF THE MAP RECORDS
 OF MONTGOMERY COUNTY, TEXAS

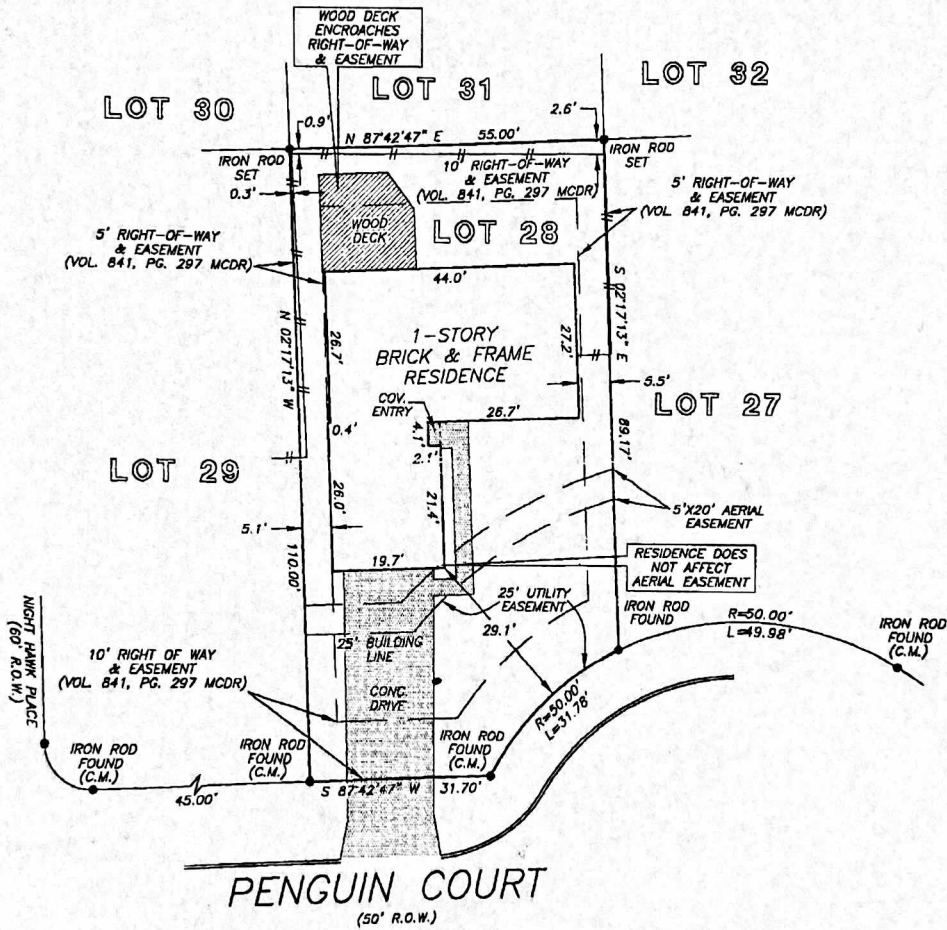

THIS PROPERTY DOES NOT LIE WITHIN THE
 100 YEAR FLOOD PLAIN AS ESTABLISHED
 BY THE U.S. DEPT. OF HOUSING & URBAN
 DEVELOPMENT.
 COMMUNITY/PANEL NO. 48339C 0539 G
 MAP REVISION: 9/22/1999
 ZONE X

I HEREBY CERTIFY THAT THIS SURVEY WAS MADE
 ON THE GROUND, THAT THIS PLAT CORRECTLY
 REPRESENTS THE FACTS FOUND AT THE
 TIME OF SURVEY AND THAT THERE ARE NO
 ENCROACHMENTS APPARENT ON THE GROUND,
 EXCEPT AS SHOWN HEREON. THIS SURVEY IS
 CERTIFIED FOR THIS TRANSACTION ONLY AND
 ABSTRACTING PROVIDED IN THE ABOVE
 REFERENCED TITLE COMMITMENT WAS RELIED
 UPON IN PREPARATION OF THIS SURVEY.

RECORD BEARING: CABINET B, SHEET 141 M.C.M.R.

Edilberto V. Barrientos
 EDILBERTO V. BARRIENTOS
 PROFESSIONAL LAND SURVEYOR
 NO. 5364
 DRAWING NO. 01-9454
 DECEMBER 17, 2001

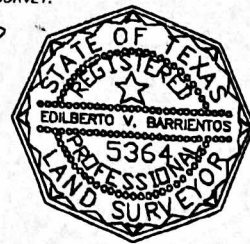

PRECISION SURVEYORS
 PROFESSIONAL LAND SURVEYS

1-800-LANDSURVEY 281-496-1586
 1-800-826-3787 FAX 281-496-1887

14825 MEMORIAL DRIVE SUITE 8100 HOUSTON, TEXAS 77078

DRAWN BY: SV