

Basis of bearings is recorded plat.

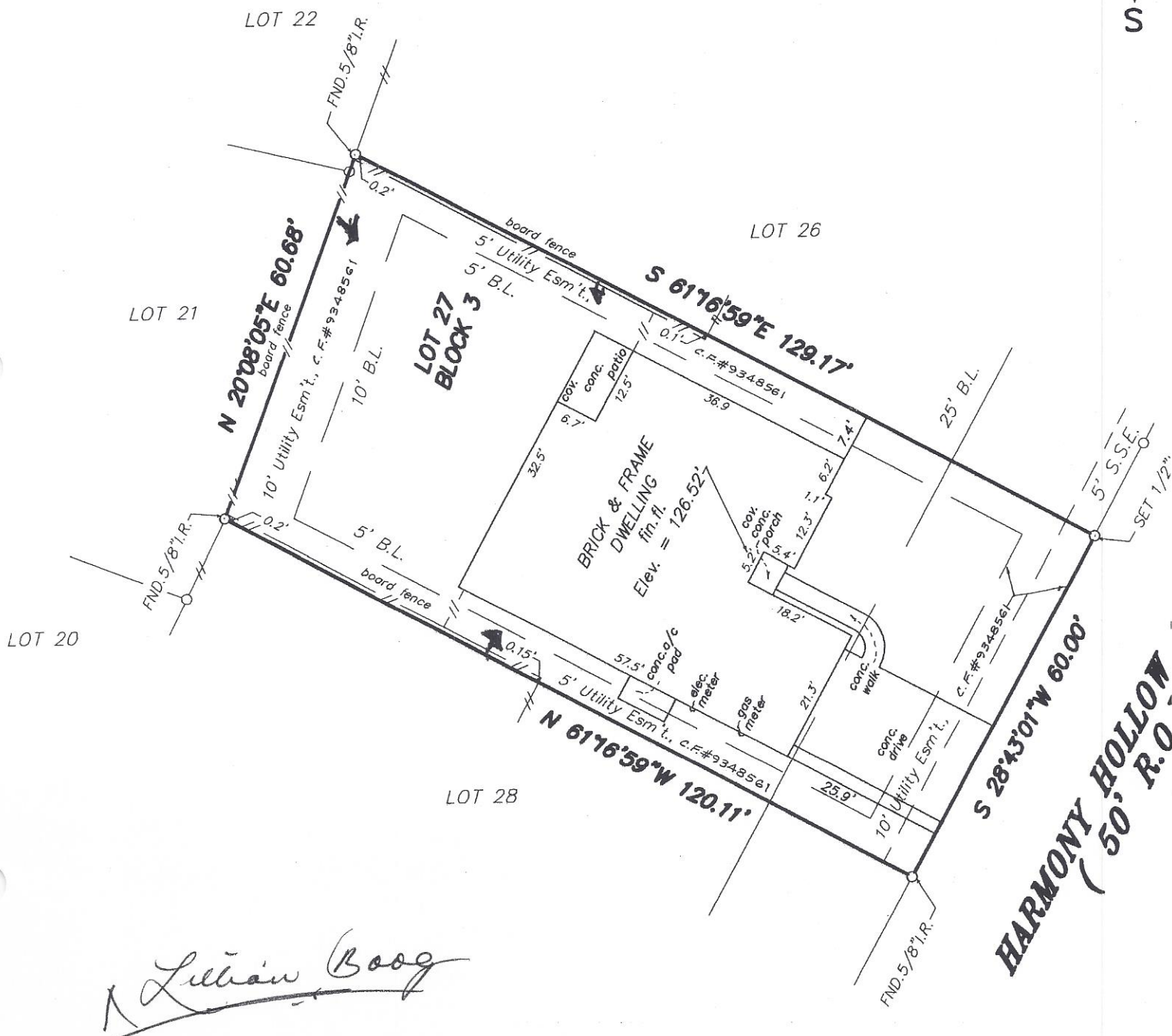
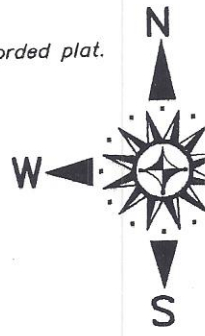

Lillian Boog

REFERENCE BENCHMARK USED IS A BRASS DISC IN THE CENTERLINE AT THE CUL-DE-SAC ON HARMONY HOLLOW COURT.
 ELEVATION = 124.02' N.G.V.D. ('64 ADJ)

STANDARD LAND SURVEY
 LOT 27, BLOCK 3

THE WOODLANDS, HARPER'S LANDING AT COLLEGE PARK, SECTION 11
 A SUBDIVISION IN

MONTGOMERY COUNTY, TEXAS REF: Plat Cabinet R, Sheet 114 Map Records

Scale: 1" = 20' Date: November 8, 2004

Address: 27 Harmony Hollow Court, The Woodlands, Texas

To Lillian Boog, Exclusively,

I hereby certify that this survey was made on the ground under my supervision and that there are no visible encroachments except as shown. This Survey substantially conforms to the current Texas Society of Professional Surveyors Standards and Specifications for a Category 1-B, Condition III Survey. This Survey was performed with the benefit of a Title Commitment prepared by North American Title Insurance Corporation G.F. No. TX046282325-42. Surveyor did not abstract subject property. Surveyor did not locate underground improvements or utilities.

Robert J. Schweigert
 Robert J. Schweigert
 D.D.S. No. 5270

This drawing is the property of Maddux Professional Land Surveying Co. and shall not be used for any purpose with the written consent of an authorized agent of Maddux Professional Land Surveying Co. Maddux Professional Land Surveying Co. has no responsibility for the use of this drawing for any purpose six months from the date indicated on this drawing. All rights reserved. Copyright 2004. Maddux Professional Land Surveying Co.