

*David Strauss*

**NOTES**

- Bearings based on recorded plat.
  - Survey done with benefit of title commitment from First American Title Insurance Company, GF# 1560480-H149, effective June 28, 2011.
  - Flood Statement: I have examined the Federal Emergency Management Agency's Flood Insurance Rate Map for Harris County, Texas, Map Number 48201C0070L, effective date of June 18, 2007, and the map indicates this tract to be in Zone "X", determined to be outside 100 year flood plain; No portion of this plat lies within a designated Special Flood Hazard Area, inundated by 100 year flood or Other Flood Areas.
- Warning: if this site is not within an identified Special Flood Hazard Area, this statement does not imply that the property and/or the structures thereon will be free from flooding or flood damage. This determination has been made by scaling the property on the referenced map and is not the result of an elevation survey. This flood statement shall not create liability on the part of the surveyor.

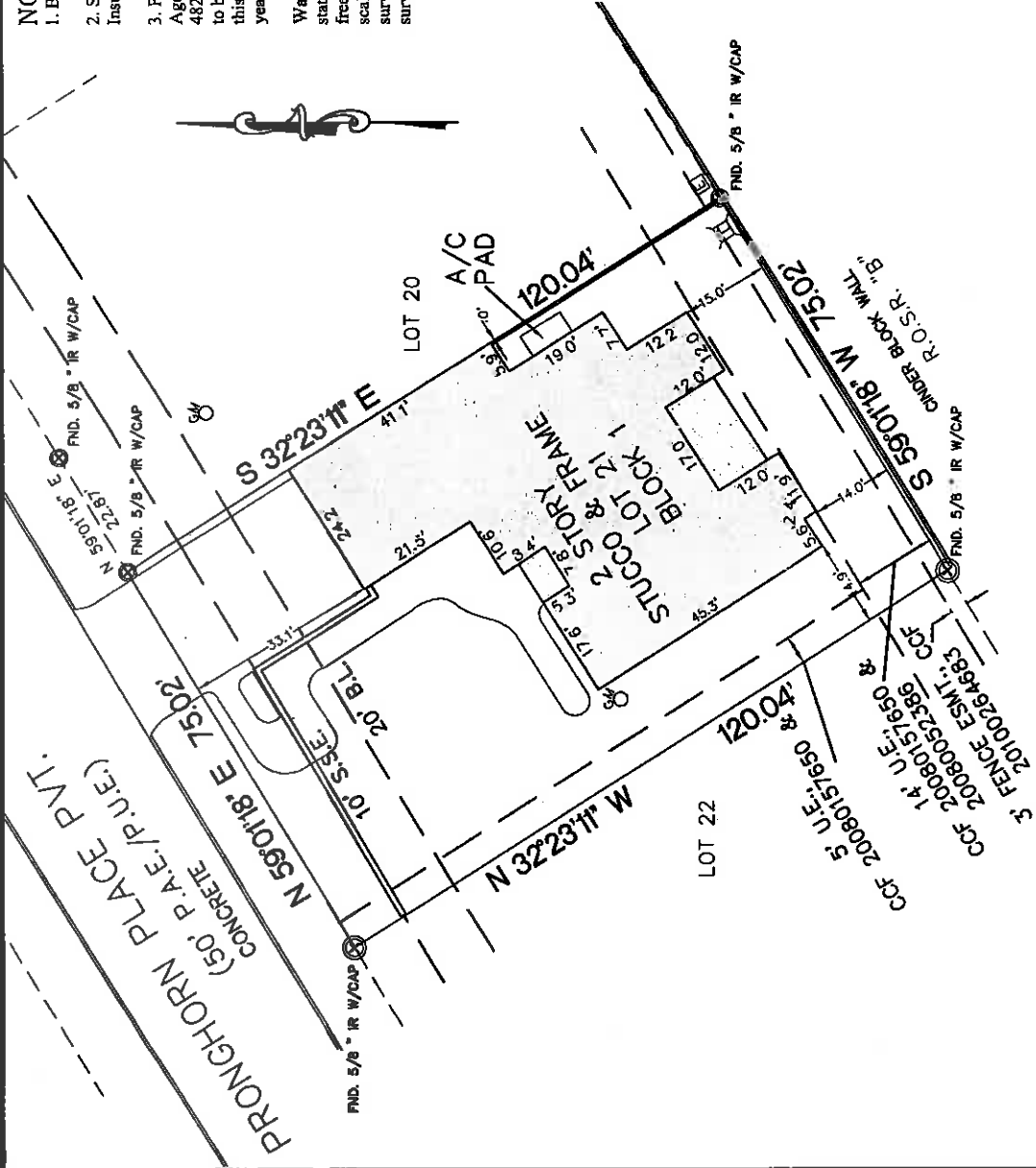

**GRAPHIC SCALE**



**LOT SURVEY**  
 OF LOT TWENTY (21), BLOCK ONE (1),  
 THE WOODLANDS CARTLON WOODS  
 CREEKSIDE, SECTION ELEVEN (11),  
 IN THE VILLAGE OF CREEKSIDE PARK  
 VOLUME 611, PAGE 277 MR HCT  
 WILLIAM WHITE SURVEY, A-829  
 HARRIS COUNTY, TEXAS

I hereby certify to: RM Brothers Development, LLC  
 That this survey was made on the ground, that this plat correctly represents the facts at the time **LEGEND**  
 of the survey, and there were no encroachments visible on the ground unless otherwise shown.

- BRS. CAB. EBOX
- I.R. S
- SHT. W/CAP

- BEARS CABINET
- ELECTRIC BOX
- IRON ROD
- SET 5/8" IRON ROD WITH CAP (#4833 TOWN & COUNTRY)
- SHEET WITH CAP



*David J. Strauss*

David J. Strauss  
 R.P.L.S. 4833  
 Date: November 4, 2010  
 Final Survey: August 3, 2011