

STATE OF TEXAS
COUNTY OF DALLAS
CITY OF DALLAS

THE BOARD OF SURVEYORS OF THE STATE OF TEXAS, COUNTY OF DALLAS, HEREBY CERTIFIES THAT THE SURVEY OF THE LAND DESCRIBED IN THE FOREGOING IS A TRUE AND CORRECT REPRESENTATION OF THE SAME AS THE SAME WAS SURVEYED BY THE SURVEYOR ON THE DATE HEREIN SET FORTH.

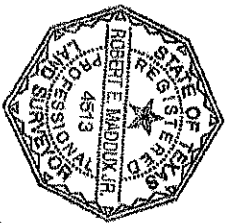

[Handwritten signature]
ROBERT E. MADDUX, JR.
REGISTERED PROFESSIONAL LAND SURVEYOR
NO. 4513

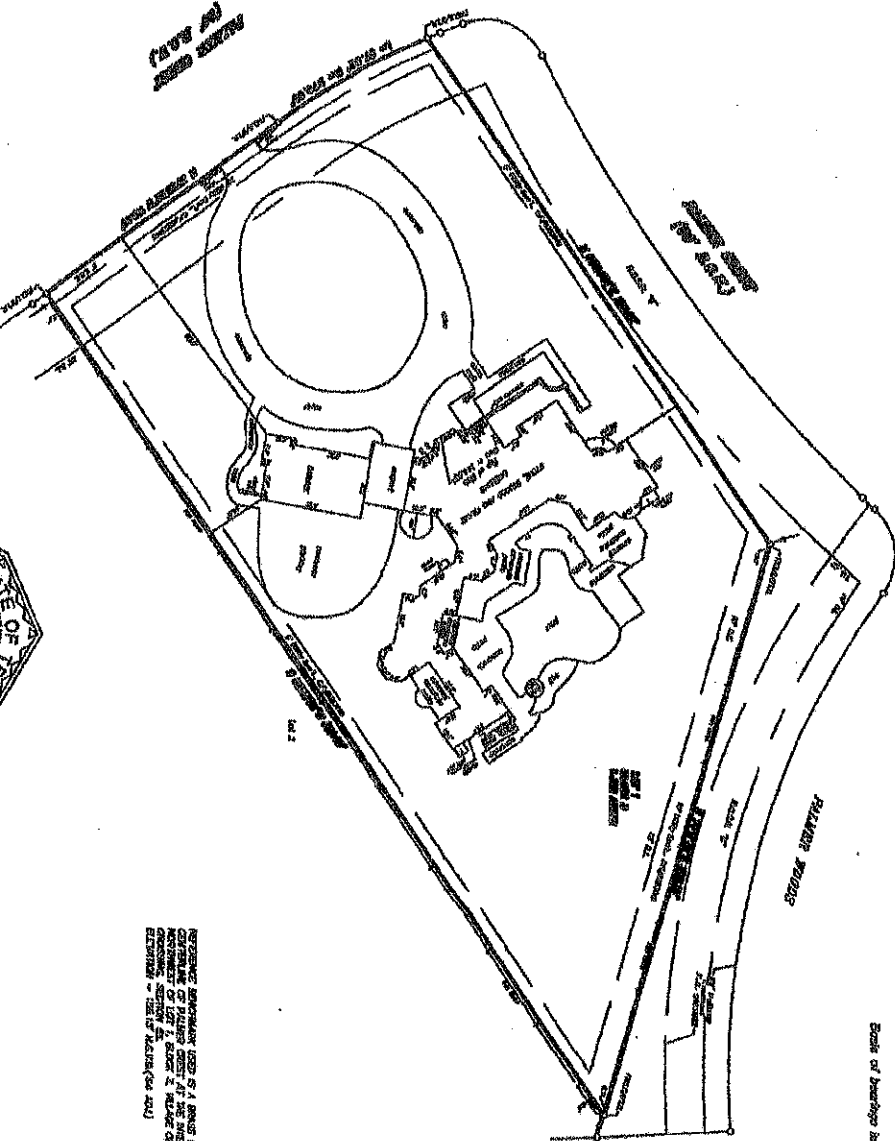

Scale of lengths as measured
0 10 20 30 40 50

REFERENCE IS MADE TO THE RECORDS OF THE COUNTY CLERK OF DALLAS COUNTY, TEXAS, FOR THE ORIGINAL RECORD OF THIS SURVEY. THE ORIGINAL RECORD OF THIS SURVEY IS FILED IN THE OFFICE OF THE COUNTY CLERK OF DALLAS COUNTY, TEXAS, UNDER THE NAME OF 'MADDUX SURVEYING'.

This survey was made in accordance with the provisions of the laws of the State of Texas, and the rules and regulations of the Board of Surveyors of the State of Texas. The survey was made by the use of the most accurate instruments and methods available at the time of the survey, and the results are believed to be correct.