

BEARING SOURCE: Deed Records
Volume 1837, Page 9
(E.B.L. S 13°49'47" E).

MARSHALL UNIVERSITY SURVEY A - 636

Field Notes Prepared of Even Date.

* \odot Denotes 1/2" Ir. Rod with Cap Stamped "RPLS 4021" Set for Corner.

Marayek Building, Ltd.
Volume 5185, Page 68
Called 183.5 Acres



VICTOR LOUPEY SURVEY A - 616

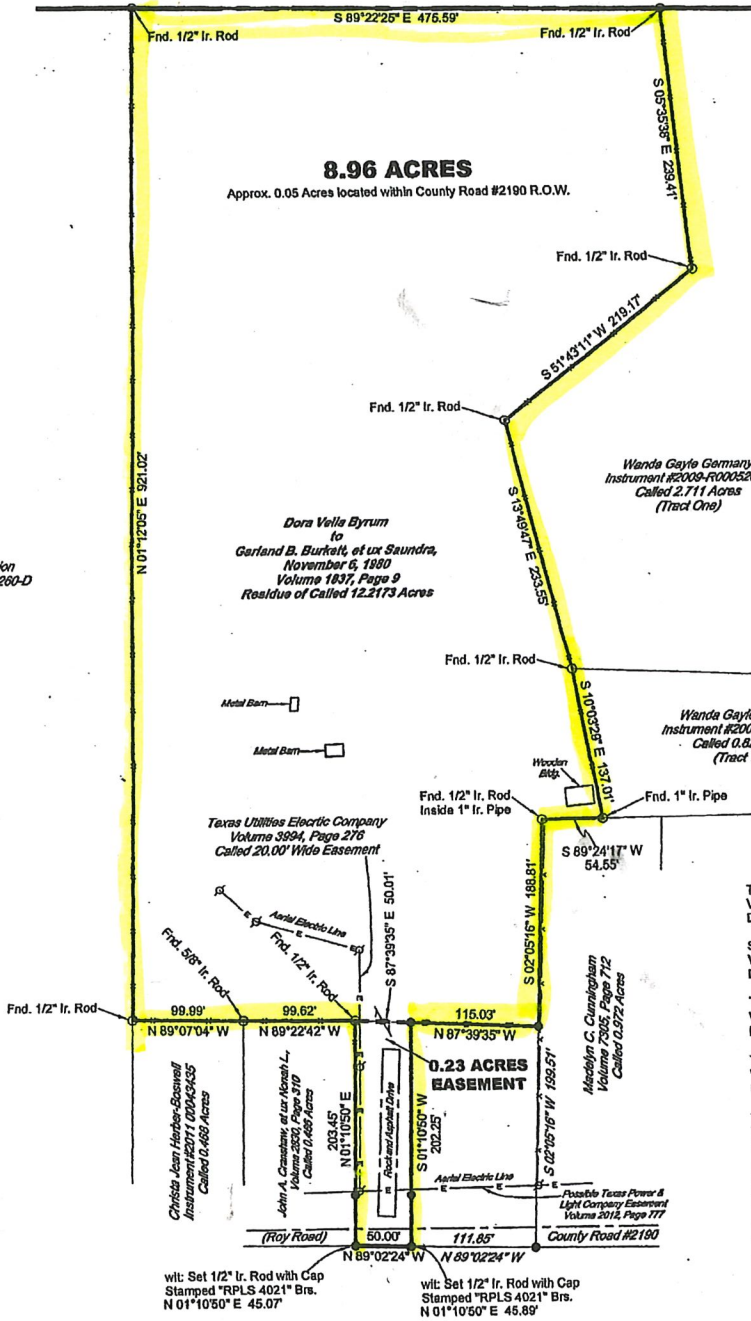

I, DANIEL LEE COOPER, REGISTERED PROFESSIONAL LAND SURVEYOR NO. 6148, do hereby certify that this plat was prepared from an actual survey made on the ground under my direction and supervision during the month of June, 2015.

GIVEN UNDER MY HAND AND SEAL, this the 1st day of July, 2015.

[Signature]
REGISTERED PROFESSIONAL LAND SURVEYOR NO. 6148



**PLAT OF SURVEY
SHOWING
PART OF THE VICTOR LOUPEY SURVEY A - 616
CITY OF TYLER
SMITH COUNTY, TEXAS
SURVEYED JUNE, 2015
SCALE: 1" = 100.00'**

LACY SURVEYING INC.
P.O. BOX 738 ARP, TEXAS 75750
PHONE & FAX: (903) 859 9942
Texas Board of Professional Land
Surveying Firm #100299-00
LacyLandSurveying.com