

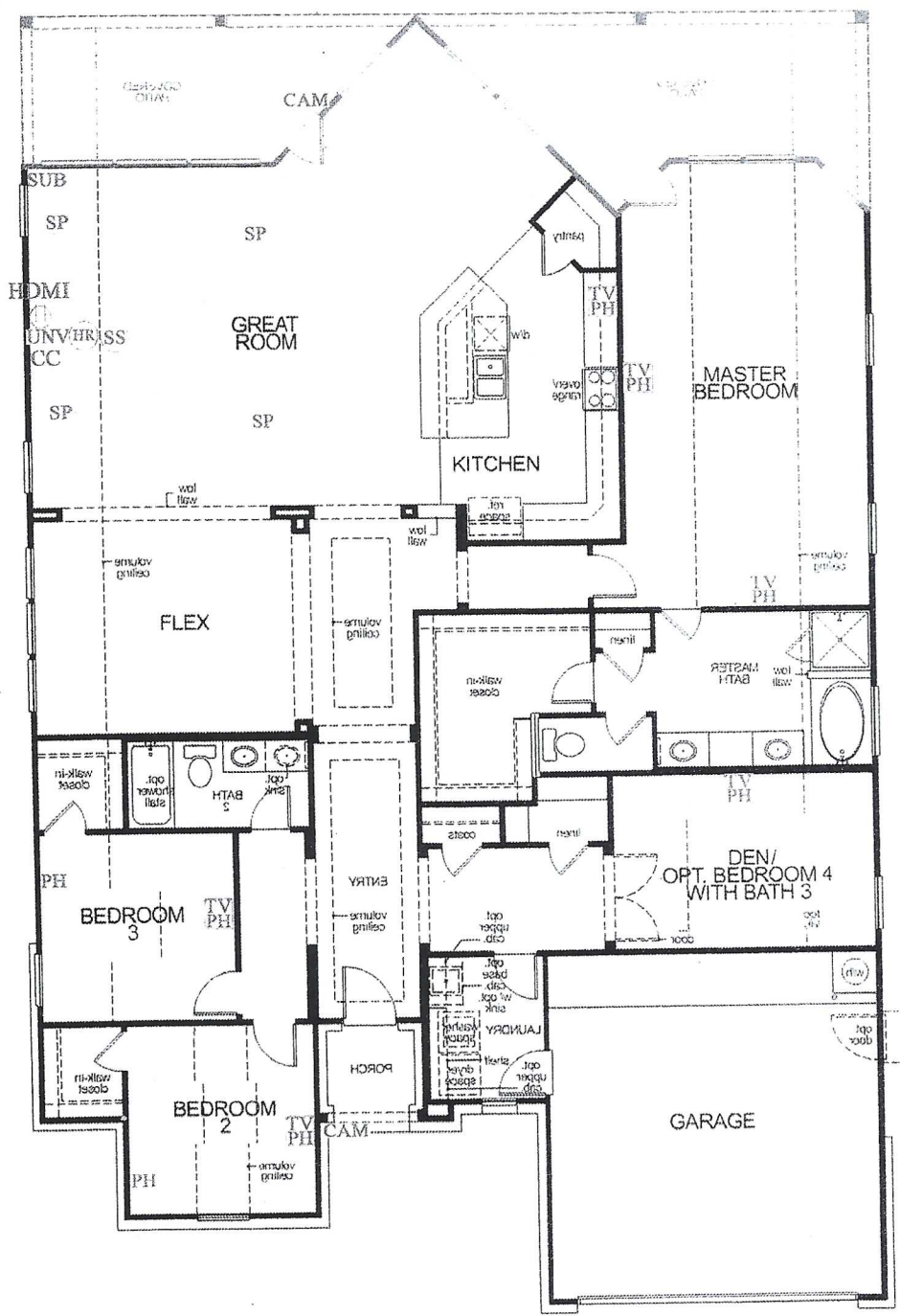

8614 Dalton Crest Drive



Handwritten initials: DW

- TV = TV Location (rg6)
- PH = Phone Location (cat5c)
- ENT = Home Entertainment Location (1 cat5e/2 rg6)
- HO = Home Office Location (2 cat5e/1 rg6)
- UNV = Universal Outlet Location (2 cat5e/2 rg6)
- DAI = Data Location (cat5e)
- NO = Network Office (3 cat5e/1 rg6)
- SWP = Subwoofer Prewire Location
- SS = Surround Sound Prewire Homerun
- DVC = Digital Volume Control **Pre-wire Only**
- ST = Stereo Speaker Prewire Homerun
- HDMI = HDMI Bundle (2 HDMI, 2 Cat5e (Trimmed), Conduit at 5'5" unless otherwise noted)
- IR = Infrared Prewire
- EO = Electrical Outlet Location 110v
- INT = Intercom Station Prewire Location
- INT = Intercom Master Unit Prewire
- CAM = Camera Location (All cameras Homerun to SWP unless otherwise noted) **Cannot Install Cameras over 12ft**
- CD = Camera DVR Homerun
- VT = Vertical Flex Tube at 5'5" unless otherwise noted
- VH = Vertical Flex Tube w/HDMI
- 5R = 5 runs of Cat5e Bundle
- 5HR = 5 runs of Cat5e, HomeRun
- SWP = Structured Wiring Panel
- MD = Monitored Motion Detector
- KP = Security Keypad
- SD = Monitored Smoke Detector (Location to be determined by tech on site)
- GB = Glass Break Detector
- SAT = Satellite Prewire (4 rg6)
- SP = In-Wall Speaker Prewire (at 5ft 6in unless noted by consultant)
- SP = In-Ceiling Speaker Prewire **Cannot Install Speakers over 12ft**
- CC = Center Channel (at 2ft 6in unless noted by consultant)
- LZ = Lighting Zone Prewire
- AP = Automation Panel Prewire

8114 Dalton Crest

7-20-14
KZ 7-20-14

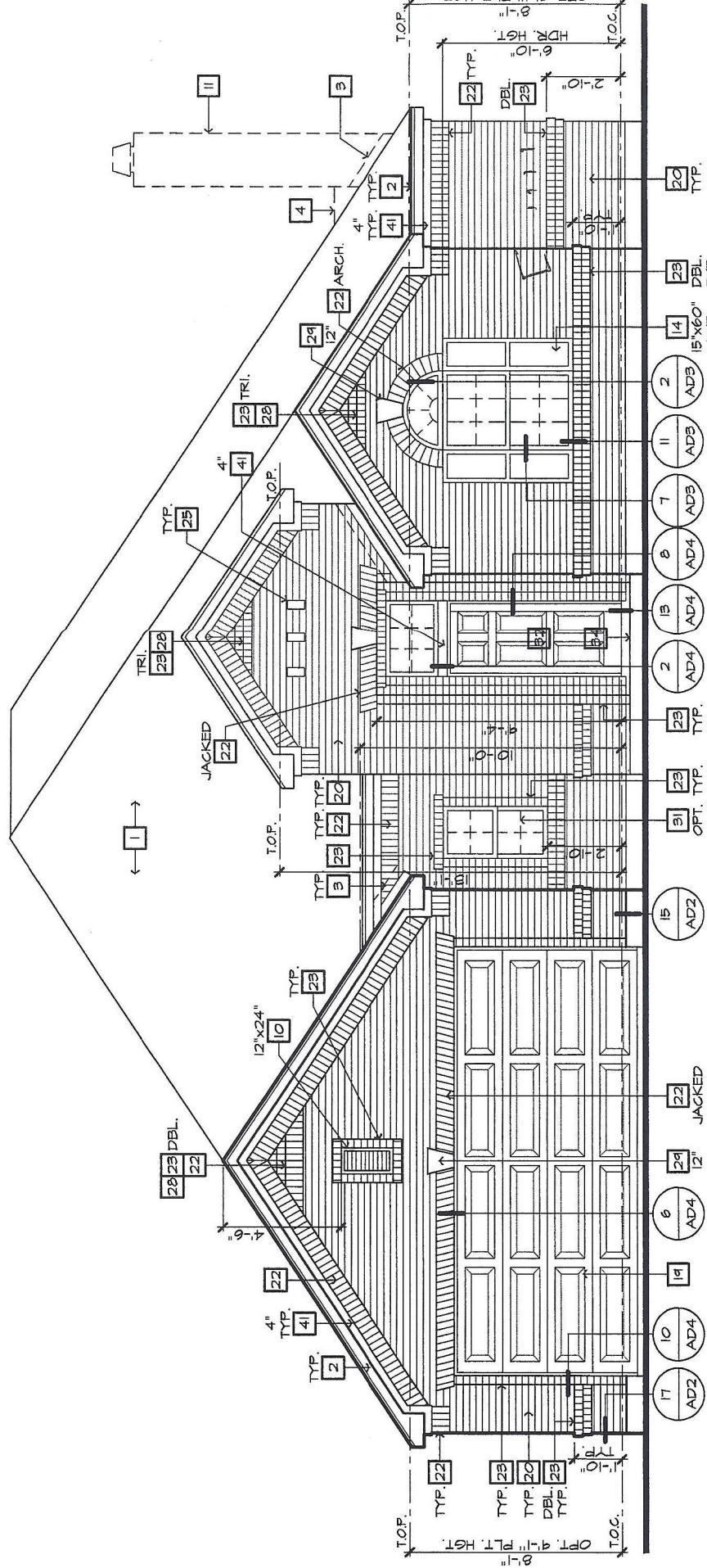

FRONT ELEVATION 'A'

SCALE 1/4"=1'-0" (22"x34") - 1/8"=1'-0" (11"x17")

OF . BELOW
OF =

3 penda. over Island

9/14 Dalton Crest
7-20-14 RC 7-20-14

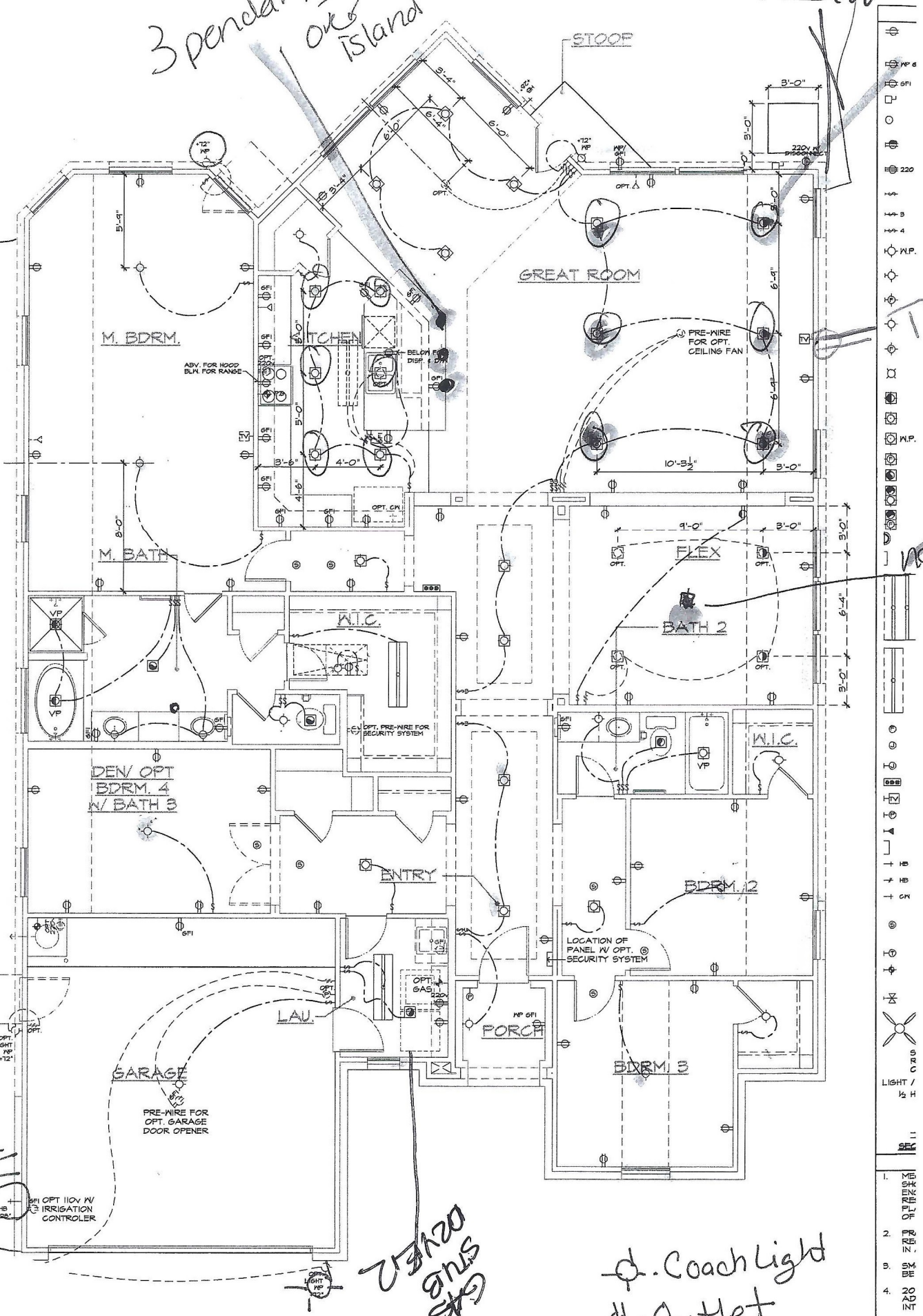

1	11	12	13	14	15	16	17	18	19	20	21	22	23	24	25	26	27	28	29	30	31	32	33	34	35	36	37	38	39	40	41	42	43	44	45	46	47	48	49	50	51	52	53	54	55	56	57	58	59	60	61	62	63	64	65	66	67	68	69	70	71	72	73	74	75	76	77	78	79	80	81	82	83	84	85	86	87	88	89	90	91	92	93	94	95	96	97	98	99	100
---	----	----	----	----	----	----	----	----	----	----	----	----	----	----	----	----	----	----	----	----	----	----	----	----	----	----	----	----	----	----	----	----	----	----	----	----	----	----	----	----	----	----	----	----	----	----	----	----	----	----	----	----	----	----	----	----	----	----	----	----	----	----	----	----	----	----	----	----	----	----	----	----	----	----	----	----	----	----	----	----	----	----	----	----	----	----	----	----	----	-----

Handwritten note: "Handwritten note" with a scribble.

Handwritten note: "2720 STUB OVER"

Handwritten note: "Coach Light Outlet"

UTILITY PLAN
SCALE 1/4"=1'-0" (22"x34") - 1/8"=1'-0" (11"x17")

86014 Dalton Crest

7-20-14 KC 7-20-14

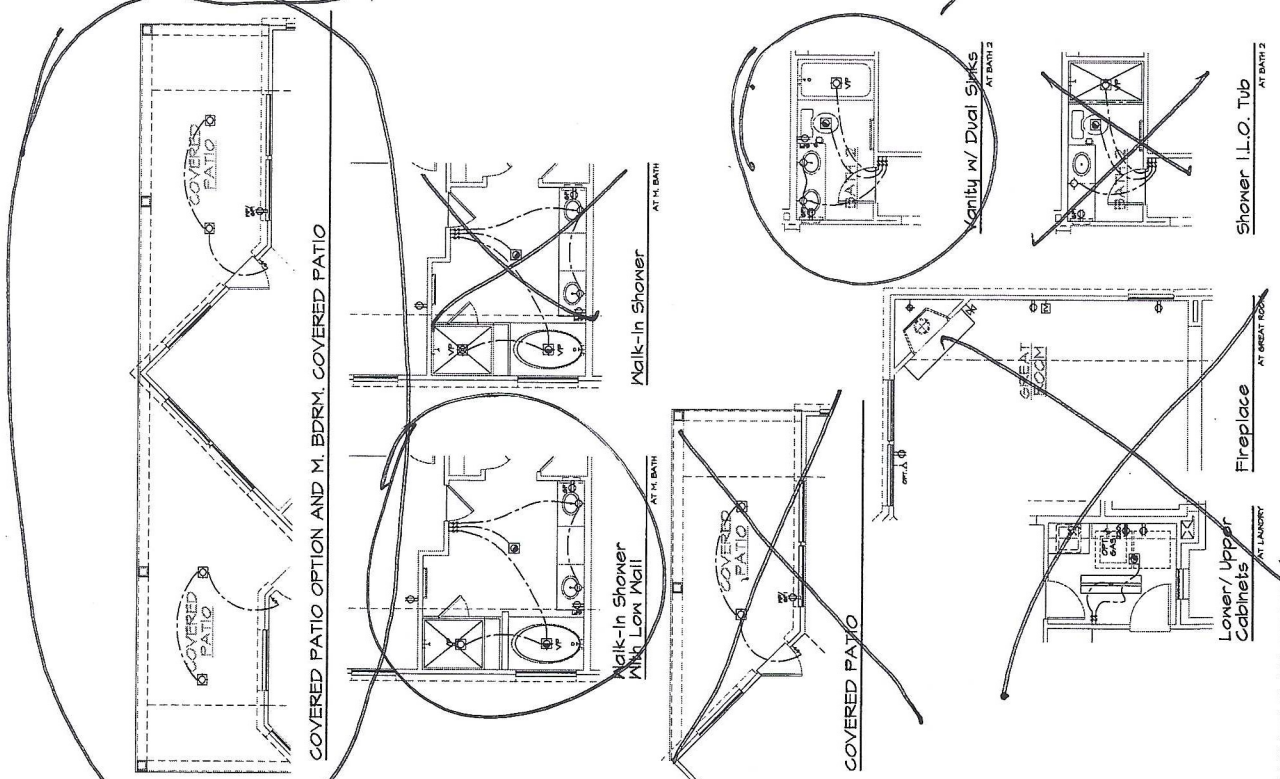
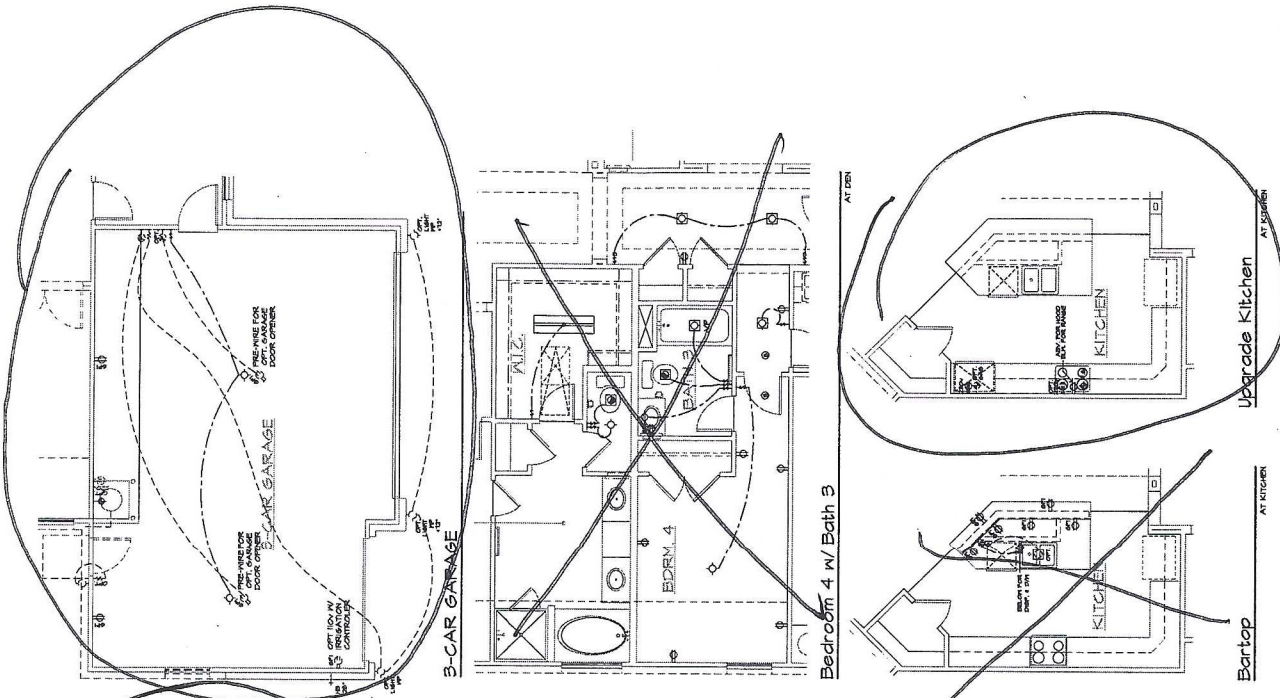

NOT TO BE USED AS A UTILITY PLAN FOR INFORMATION NOT SHOWN HERE

UTILITY PLAN OPTION 6
SCALE 1/4" = 1'-0" (25x34) - 10'-0" x 11'-0"