

This survey conforms to the Texas Board of Professional Land Surveyors Standards adopted September 1, 1992.

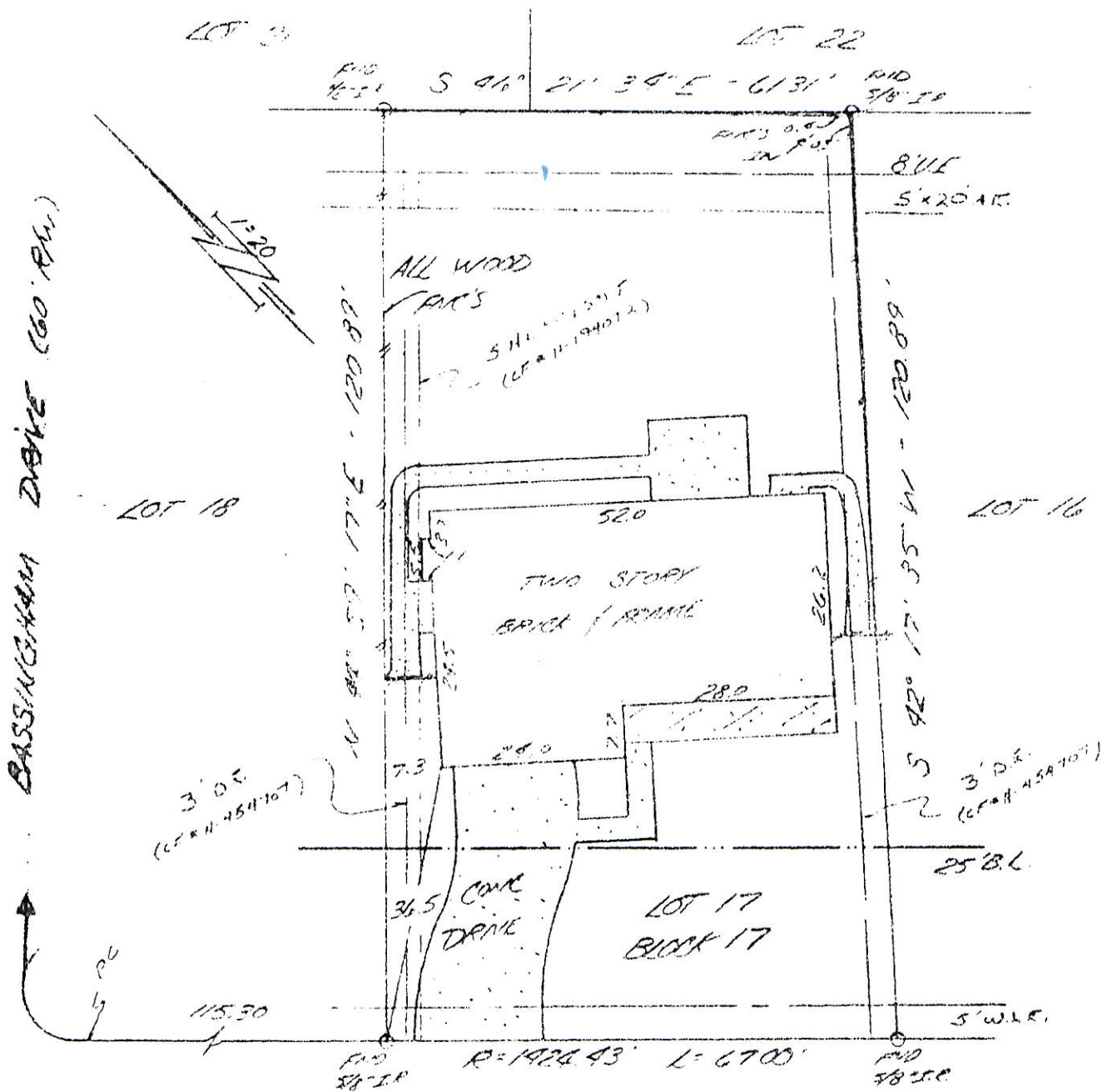

\* Julie A. Brewer  
 David R. Brewer and Julie A. Brewer  
 Katrina Giles  
 5222 SHADY GARDENS DRIVE (60' R.H.)  
 Katrina Giles  
 2-2-09

\*Agreement for a 2 ft. wide easement for CATV from utility easement to point of service on residence structure as set out in Clerk's File No. G-987640.  
 \*Agreement for underground electrical service with H. L. & P. as set out in Clerk's File No. G-167067.  
 Consent to encroachment as set out in Clerk's File No. J-026519.

**BUYER** David R. Brewer and Julie A. Brewer 5222 Shady Gardens Drive Kingwood, Texas

**DESCRIBED PROPERTY**  
 Lot 17, in Block 17, of ELM GROVE VILLAGE, Section 2, a subdivision in Harris County, Texas, according to the map or plat thereof recorded in Volume 286, Page 139, of the Map Records of Harris County, Texas.

**STAR SURVEYORS**  
 (718) 881-8414  
 93051491  
 6-10-93

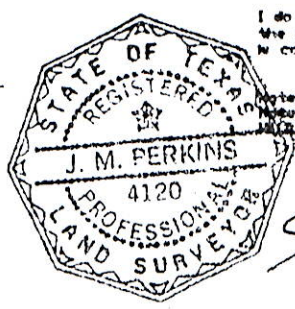

I do hereby certify that this survey was this day made on the ground of the property legally described hereon (or on the attached sheet), and is correct, and there are no encroachments unless shown.

Note: There are no natural drainage courses on this property.  
 This property does not lie in a flood hazard zone according to FEMA 48201C 00606 9-28-90  
 ZONE X

	DATE	BY
FIELD WORK	5-21	SR
DRAFTING	5-27	MS
FINAL CHECK	6-11	BY

J.O. 5-201-93

JMP  
 6-14-93