

H & M SURVEYING & ASSOCIATES, INC.

PHONE: (713) 524-1500
 FAX: (713) 524-8860

P.O. BOX 980068
 HOUSTON, TEXAS 77098-0068

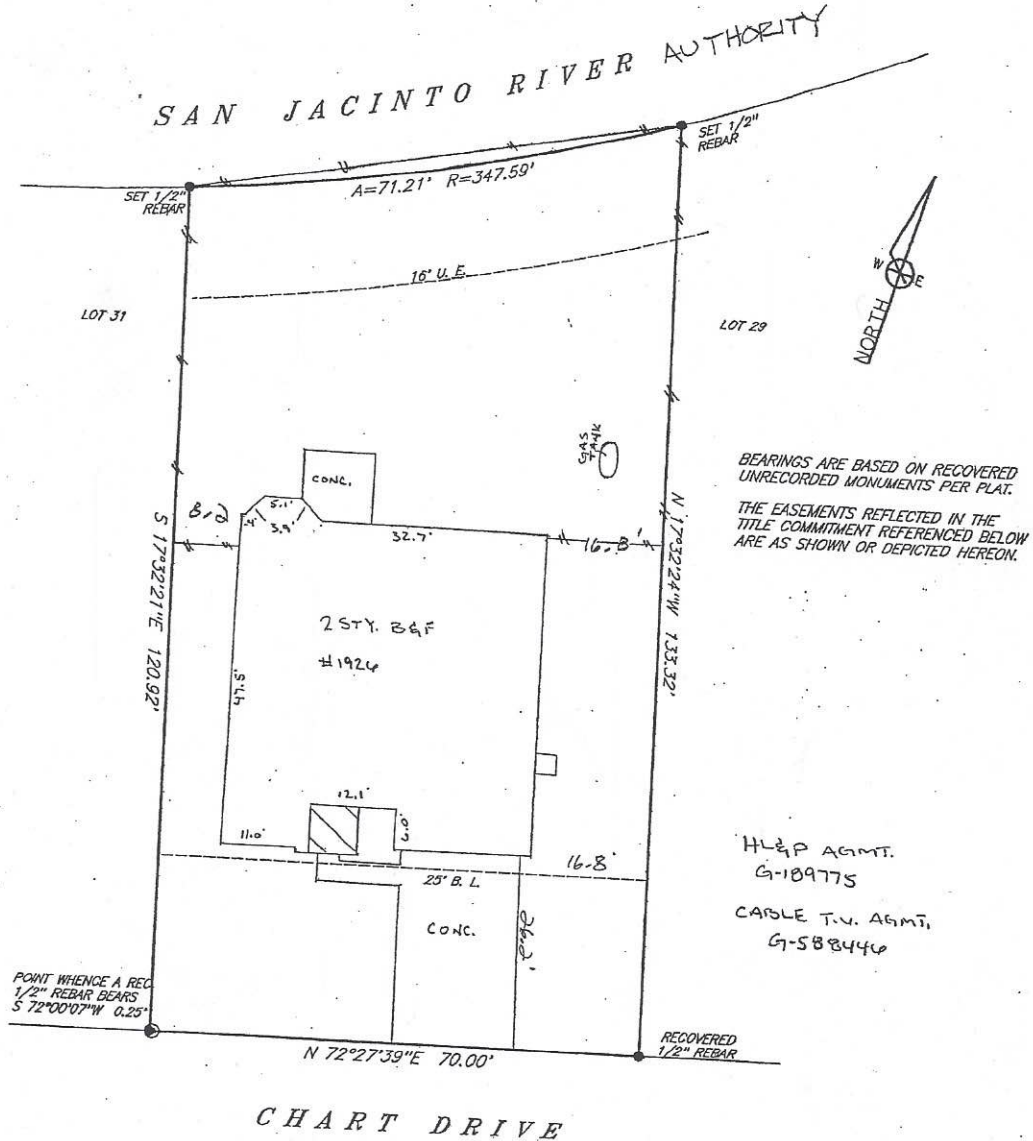

BEARINGS ARE BASED ON RECOVERED
 UNRECORDED MONUMENTS PER PLAT.
 THE EASEMENTS REFLECTED IN THE
 TITLE COMMITMENT REFERENCED BELOW
 ARE AS SHOWN OR DEPICTED HEREON.

H&M AGMT.
 G-109775
 CARLE T.V. AGMT.
 G-588446

30-1-4

I certify that the above plat is a true representation of a survey made on the ground under my supervision of
 Lot 30 Block 1 in NEWPORT, SEC 4
 recorded in Vol. 198 Page 53 of the MAP Records of HARRIS County, Texas
 and out of the _____ Survey, Abstract No. _____
 Purchaser TERRY BARNETT
 GF# NCS-127813-HOU4 Date 3-2-04/4:30-04 9:30-04 FB# _____
 Bearing Reference PIK, Scale 1"=20', Job No. _____
 This Property is located in flood insurance rate map zone X
 as per map 48201C 5405, dated 1996
 Note: This survey is provided to, and for the benefit of, _____
 or transaction is not authorized, and is a violation of federal copyright law. The certification placed hereon is void under any such unauthorized circumstances. Any re-distribution, copying, or use for any other purpose

Paul Hurley