

1-01

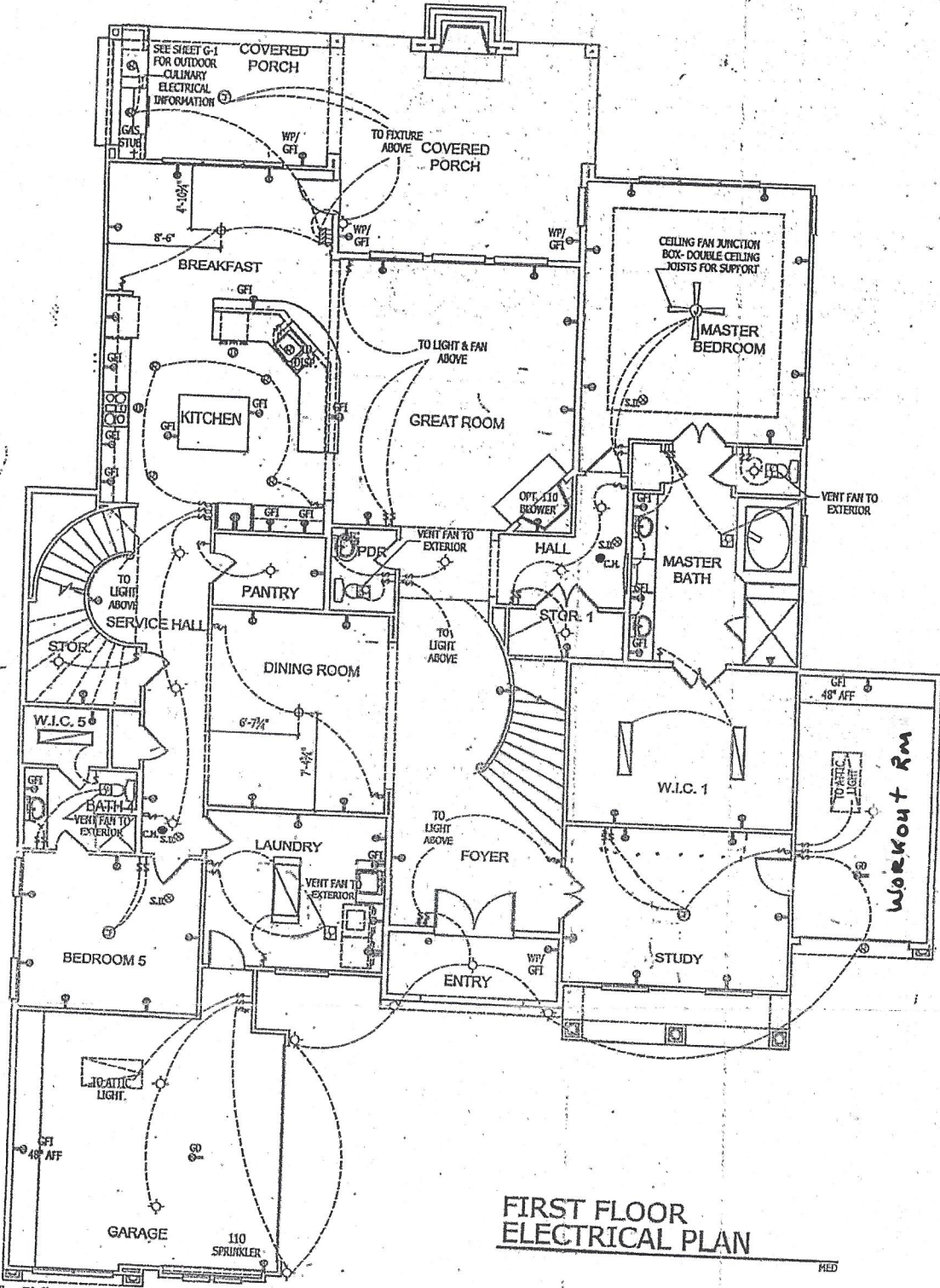

### FIRST FLOOR ELECTRICAL PLAN

### ELECTRICAL LEGEND

1. ELECTRICAL SYMBOLS THAT EQUIPMENT QUANTITIES AND LOCATIONS SHOWN HERE CONFORM TO ALL APPLICABLE STATE OR ELECTRICAL CODES AND SHALL BE RESPONSIBLE FOR INSTALLATION OF ELECTRICAL SYMBOLS AND EQUIPMENT TO COME AND ACCORDING TO EQUIPMENT MANUFACTURER'S REQUIREMENTS TO COME.
  2. UNLESS NOTED OTHERWISE, SET THE BRIMS, OR WALL BOXES @ THE FOLLOWING HEIGHTS ABOVE FINISHED FLOOR:
    - 14" DUPLEX RECEPTACLES OVER COUNTERTOPS.
    - 48" DUPLEX RECEPTACLE FOR RANGES.
    - 10" DUPLEX RECEPTACLE FOR WASHING MACHINES OR OVER VAINETS.
    - 78" DUPLEX RECEPTACLES OVER COUNTERTOPS.
    - 48" SWITCHES AND OTHER WALL MOUNTED CONTROLS.
  3. PROVIDE GFI WALL SOCKETS IN KITCHENS, BATHROOMS, GARAGE, REFRIGERATOR LOCATIONS, AND AT WARDROBES, WHERE APPLICABLE RECEPTACLES FOR HEAT RECEPTACLES WHERE NOTED. KITCHEN OF RECEPTACLES SHALL NOT BE WIRED IN SERIES WITH OTHER GFI LOCATIONS.
  4. ALL EXTERIOR OUTLETS SHALL BE WATERPROOF, NEMA 3R TYPE AND SHALL BE INSTALLED BY SUB CONTRACTOR.
  5. REFER TO BRIMS DRAWING FOR TELEPHONE AND CABLE LOCATIONS.
- SWITCH**
- 3-WAY SWITCH
  - 4-WAY SWITCH
  - DUPLEX RECEPTACLE (220 VOLT)
  - DUPLEX RECEPTACLE
  - GAUGE DOOR OPERATOR
  - GFI DUPLEX RECEPTACLE
  - WP/GFI DUPLEX RECEPTACLE
  - SURFACE MOUNTED CEILING FIXTURE
  - REINFORCED JUNCTION BOX FOR STD. ELEC. FX.
  - CEILING MOUNTED FX. W/ PULL STRING
  - RECESSED INCANDESCENT LIGHT
  - RECESSED EXTERNAL FIXTURE
  - CEILING FAN & BOX
  - CEILING HANG FIXTURE
  - WALL SOCKET (EX. LIGHT FIXTURE)
  - WALL MOUNTED FIXTURE
  - EXHAUST FAN (BY HVD SUBCONTRACTOR)
  - SMOKE DETECTOR
  - HEAT DETECTOR
  - CARBON MONOXIDE DETECTOR
  - DOOR BELL CHIMES
  - DOOR BELL
  - DISCONNECT FOR AIR CONDITIONING CONDENSER
  - TELEPHONE OUTLET
  - TELEVISION CABLE OUTLET
  - JUNCTION BOX
  - CONNECTION TO APPLIANCE OR EQUIPMENT AS PER MANUFACTURER'S REQUIREMENTS
  - TRACK LIGHT
  - EXTERIOR RIGID LIGHT
  - CEILING FAN
  - 2x4' FLUORESCENT LIGHT
  - 1x4' FLUORESCENT LIGHT
  - 1x2' FLUORESCENT LIGHT

### ELECTRICAL NOTES

1. ALL ELECTRICAL WORK SHALL BE PERFORMED BY A LICENSED ELECTRICIAN OR HIS ASSISTANT.
2. ALL WORK SHALL BE IN ACCORDANCE WITH THE LATEST EDITION OF THE NATIONAL ELECTRICAL CODE (NEC).
3. ALL MATERIALS SHALL BE NEW UNLESS NOTED OTHERWISE.
4. THE CONTRACTOR SHALL BE RESPONSIBLE FOR OBTAINING ALL NECESSARY PERMITS.
5. THE CONTRACTOR SHALL MAINTAIN ACCESS TO ALL EXISTING UTILITIES.
6. ALL WORK SHALL BE COMPLETED WITHIN THE SPECIFIED TIME FRAME.
7. THE CONTRACTOR SHALL BE RESPONSIBLE FOR THE PROTECTION OF ALL EXISTING WORK.
8. ALL WORK SHALL BE SUBJECT TO INSPECTION BY THE LOCAL ELECTRICAL INSPECTION DEPARTMENT.
9. THE CONTRACTOR SHALL BE RESPONSIBLE FOR THE PROTECTION OF ALL EXISTING WORK.
10. ALL WORK SHALL BE COMPLETED WITHIN THE SPECIFIED TIME FRAME.
11. THE CONTRACTOR SHALL BE RESPONSIBLE FOR THE PROTECTION OF ALL EXISTING WORK.
12. ALL WORK SHALL BE SUBJECT TO INSPECTION BY THE LOCAL ELECTRICAL INSPECTION DEPARTMENT.
13. THE CONTRACTOR SHALL BE RESPONSIBLE FOR THE PROTECTION OF ALL EXISTING WORK.
14. ALL WORK SHALL BE COMPLETED WITHIN THE SPECIFIED TIME FRAME.
15. THE CONTRACTOR SHALL BE RESPONSIBLE FOR THE PROTECTION OF ALL EXISTING WORK.

THE WOODLANDS - CREEKSIDE PARK, TBI #41, LEGAL LOT 24, BLOCK 01, SECTION 23, 2 N. FREMONT RIDGE TP.

DATE	02.11.10	PROJECT	FIRST FLOOR ELECTRICAL PLAN
SCALE	AS SHOWN	CLIENT	VALLAIGIO
DRAWN BY	MM/MS	PROJECT NO.	1009.0
CHECKED BY	MM/MS	DATE	02.11.10

**TOLL ARCHITECTURE**  
 A 20th Century Fox Company  
 TEXAS DIVISION  
 2307 S.W. GRAPEVINE PKWY., SUITE 400 • GRAPEVINE, TX 76051  
 PH 972-239-6150 • FAX 972-239-6158  
 REGISTRATION # 200373486 • LICENSE # 200373486



SHEET NO. E-1  
 LEFT HAND  
 CONFIDENTIAL



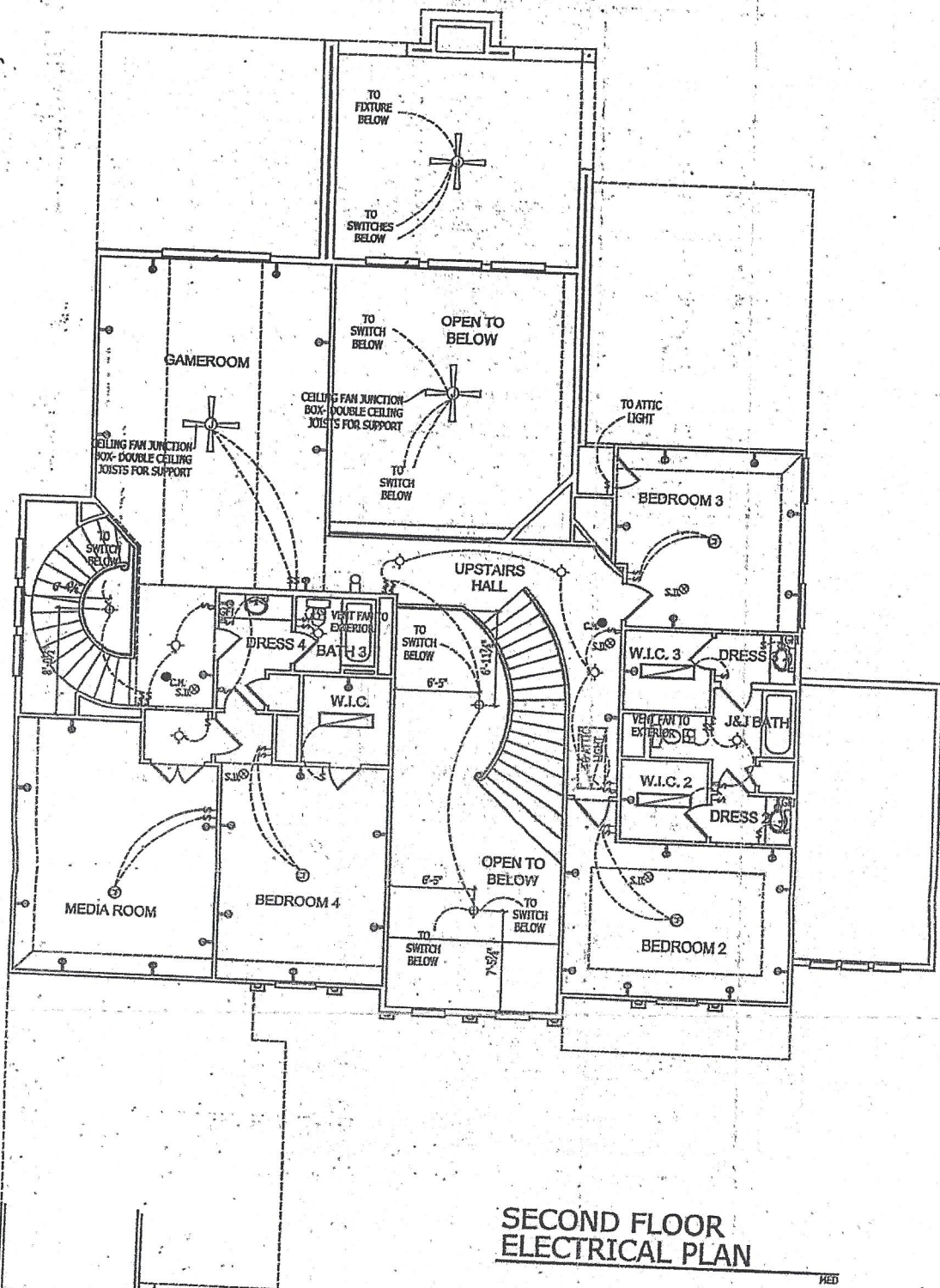

## SECOND FLOOR ELECTRICAL PLAN

### ELECTRICAL LEGEND

1. SWITCH
2. 3-WAY SWITCH
3. 4-WAY SWITCH
4. DUPLEX RECEPTACLE
5. DUPLEX RECEPTACLE (220 VOLT)
6. GARAGE DOOR OPERATOR
7. GFI DUPLEX RECEPTACLE
8. W/P/GFI DUPLEX RECEPTACLE
9. SURFACE MOUNTED CEILING FIXTURE
10. REINFORCED JUNCTION BOX FOR SIM. ELK. RL.
11. CEILING MOUNTED RL. W/ PULL STRING
12. RECESSED INCANDESCENT LIGHT
13. RECESSED EXTERNAL FIXTURE
14. CEILING FAN 1, BOX
15. CEILING HANG FIXTURE
16. WALL SCONCE (EX. LIGHT FIXTURE)
17. WALL MOUNTED FIXTURE
18. EXHAUST FAN (BY HVAC SUBCONTRACTOR)
19. SMOKE DETECTOR
20. HEAT DETECTOR
21. CARBON MONOXIDE DETECTOR
22. DOOR BELL CHIMES
23. DOOR BELL
24. DISCONNECT FOR AIR CONDITIONING CONDENSER
25. TELEPHONE W/LET
26. TELEVISION CABLE OUTLET
27. JUNCTION BOX
28. CONNECTION TO APPLIANCE OR EQUIPMENT AS PER MANUFACTURER'S REQUIREMENTS
29. TRACK LIGHT
30. EXTERIOR FLOOD LIGHT
31. CEILING FAN
32. 2x4' FLUORESCENT LIGHT
33. 1x4' FLUORESCENT LIGHT
34. 1x2' FLUORESCENT LIGHT

### ELECTRICAL NOTES

1. ELECTRICAL SHALL VERIFY THAT EQUIPMENT QUANTITIES AND LOCATIONS SHALL BE CORRECT FOR ALL APPLICABLE STATE AND LOCAL CODES AND SHALL BE RESPONSIBLE FOR INSTALLATION OF ELECTRICAL SYSTEM ACCORDING TO THE REQUIREMENTS AND EQUIPMENT MANUFACTURER'S REQUIREMENTS.
2. UNLESS NOTED OTHERWISE, SET THE BOTTOM OF WALL BOXES TO THE FOLLOWING HEIGHTS ABOVE FINISHED FLOOR:
  - 14" DUPLEX RECEPTABLES OVER COUNTERTOPS
  - 18" DUPLEX RECEPTABLES OVER VANITIES
  - 48" RECESSED EXTERNAL FIXTURES
  - 10" DUPLEX RECEPTABLE FOR RANGE
  - 10" DUPLEX RECEPTABLE FOR WASH DRYER
  - 78" DUPLEX RECEPTABLE IN POWER ROOMS
  - OR OVER VANITIES
  - 38" SWITCHES AND OTHER WALL MOUNTED CONTROLS
  - 48" THERMOSTATS
  - 80" FACTORY OVER VANITIES
3. PRITION #179 WALL SCONCES
4. PROVIDE GFI, GFCIs IN KITCHENS, BATHROOMS, GARAGE, PORCHES, TERRACES, AND AT WARDROBES, WHERE APPLICABLE. PROVIDE TYP RESE. RECEPTABLES WHERE NOTED, W/OTEN GFI LOCATIONS.
5. ALL EXTERIOR OUTLETS SHALL BE WATERPROOF, NEMA 3R AT ALL EXTERIOR WALL SWITCHES AND RECEPTABLES. ALL EXTERIOR TO BURNER OUTLETS FOR TELEPHONE AND CABLE LOCATIONS.

THE WOODLANDS - CREEKSIDE PARK, TBI #41, LEGAL LOT 24, BLOCK 01, SECTION 23, 2 N. FREMONT RIDGE LP.

SHEET NO.	E-2	DATE	02.11.10	DRAWN BY	W/MF	CHECKED BY	W/MF
<b>TOLL ARCHITECTURE</b> A TOLL HOLDINGS Company TEXAS DIVISION 2557 S.W. CREEKVIEW PKWY., SUITE 105 - GRIFFIN, TX 76049 TEL: 817-329-0710 FAX: 817-329-0719 HUNTINGTON & BANCROFT • DALLAS • HOUSTON • SAN ANTONIO • AUSTIN • DALLAS • HOUSTON							

