



3515 Rogers Street

Being Lot Eight (8), in Block Seven (7), of Lincoln Heights Addition, a Subdivision in Harris County, Texas, according to the Map or Plat thereof recorded in Volume 4, Page 18 of the Map Records of Harris County, Texas.



LEGEND

- 1/2" ROD FOUND
- ⊗ 1/2" ROD SET
- 1" PIPE FOUND
- ⊗ "X" FOUND/SET
- ⊗ 5/8" ROD FOUND
- ⊕ 60d NAIL FOUND
- FENCE POST FOR CORNER
- CM CONTROLLING MONUMENT
- AC AIR CONDITIONER
- PE POOL EQUIPMENT
- TE TRANSFORMER PAD
- COLUMN
- POWER POLE
- ▲ UNDERGROUND ELECTRIC
- △ OVERHEAD ELECTRIC
- OHP— OVERHEAD ELECTRIC POWER
- OES— OVERHEAD ELECTRIC SERVICE
- CHAIN LINK
- WOOD FENCE 0.5' WIDE TYPICAL
- ||— IRON FENCE
- X— BARBED WIRE
- DOUBLE SIDED WOOD FENCE
- ||— EDGE OF ASPHALT
- ▲— EDGE OF GRAVEL
- ▨ CONCRETE
- ▨ COVERED AREA

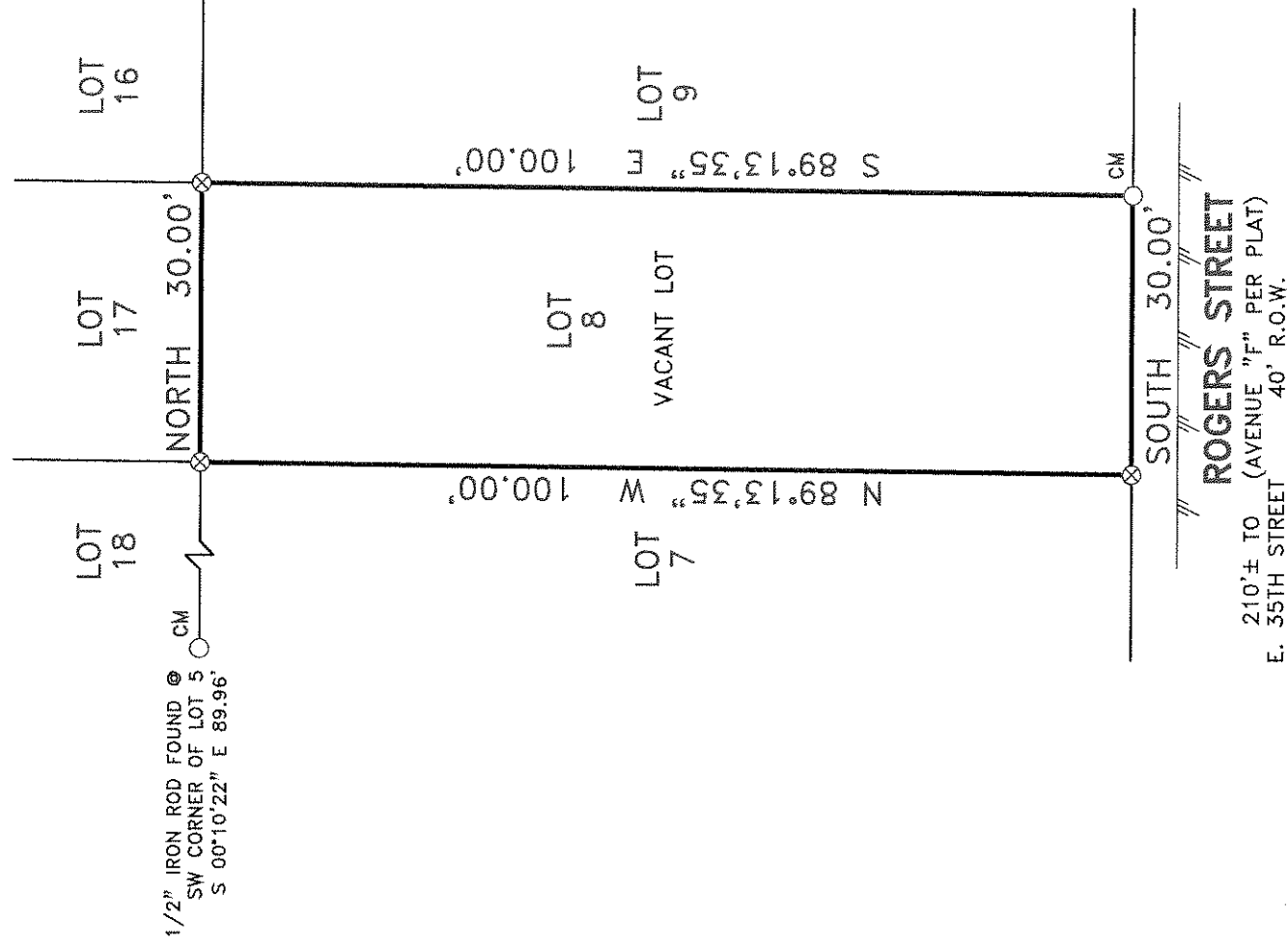
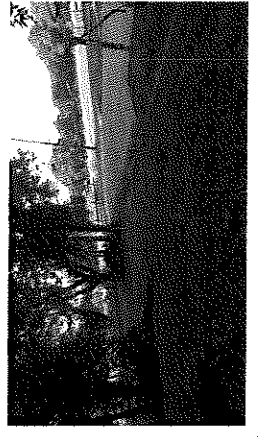

EXCEPTIONS:

NOTE: CM'S SHOWN HEREON ARE THE BASIS FOR DIRECTIONAL CONTROL.

Date:

Accepted by: Purchaser

Purchaser

NOTES:

NOTE: BEARINGS, EASEMENTS AND BUILDING LINES ARE BY RECORDED PLAT UNLESS OTHERWISE NOTED.

FLOOD NOTE: According to the F.I.R.M. No. 48201C0660M, this property does lie in Zone AE and DOES lie within the 100 year flood zone.

This survey is made in conjunction with the information provided by American Title Company. Use of this survey by any other parties and/or for other purposes shall be at user's own risk and any loss resulting from other use shall not be the responsibility of the undersigned. This is to certify that I have on this date made a careful and accurate survey on the ground of the subject property. The plat hereon is a correct and accurate representation of the property lines and dimensions as indicated; location and type of buildings are as shown; and EXCEPT AS SHOWN, there are no visible and apparent encroachments or protrusions on the ground.

Drawn By: LED

Scale: 1" = 20'

Date: 05/09/17

GF No.: 1519-17-1059

Job No.: 1708956

CBC SURVEYING INC.
REGISTERED PROFESSIONAL SURVEYOR
321 Century Plaza Dr., Ste. 105
Houston, TX 77073
P 281.443.9288
F 281.443.9224
Firm No. 10194280
www.cbgsurvey.com