

DEL NORTE DRIVE
(60' R.O.W.)

SCALE 1" = 20'

OAK FOREST DRIVE
(60' R.O.W.)

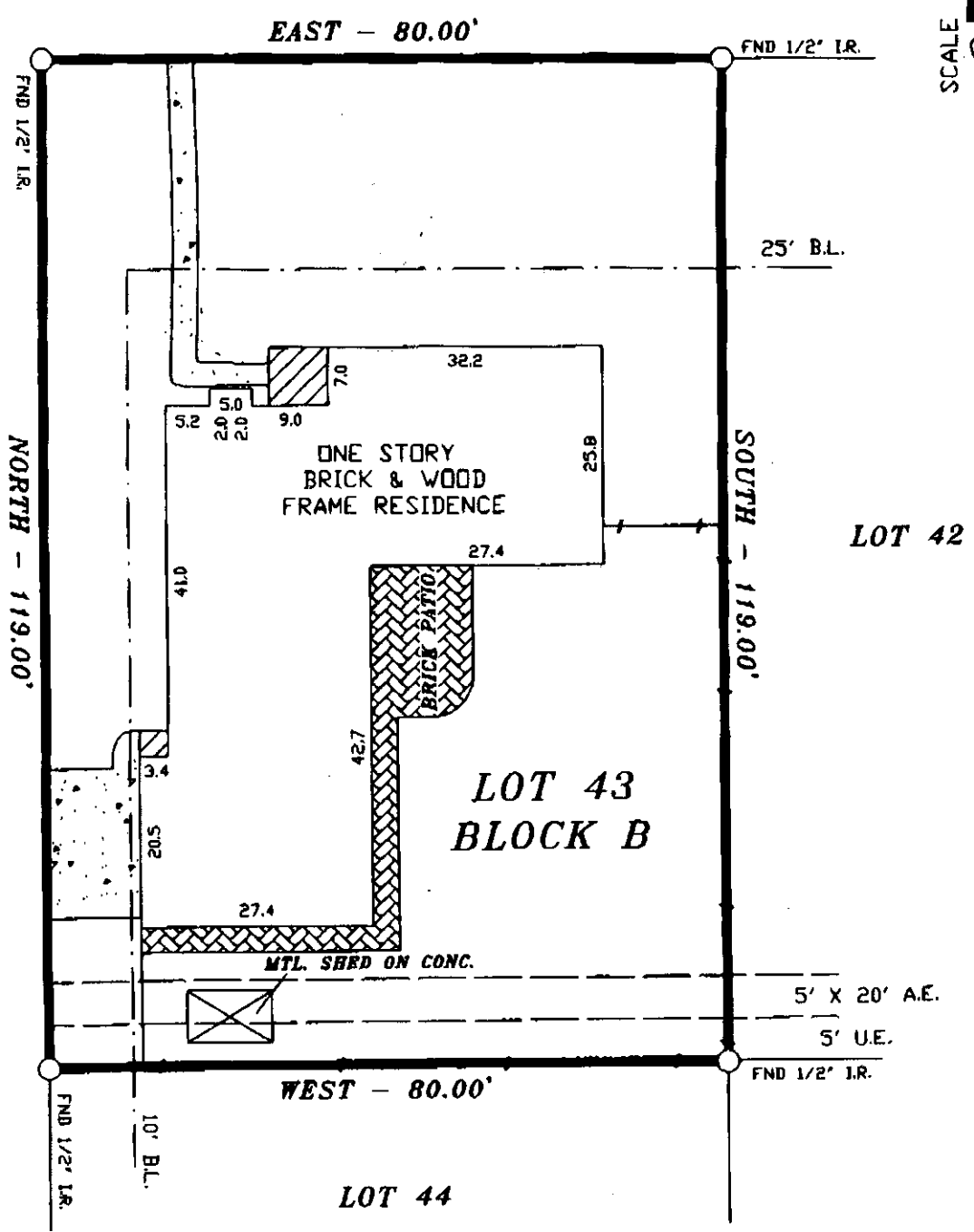

NOTES:

1. RESTRICTIVE COVENANTS IN VOL. 49 PG. 5 M.R.H.C.

LOT: 43		BLOCK: B	SUBDIVISION: ELLA LEE FOREST	
COUNTY: HARRIS	STATE: TEXAS	RECORDATION: VOL. 49 PG. 5 M.R.H.C.		JOB NO. 09-04-19
PURCHASER: BRADY MICHAEL HOLT & KATIE ANN HOLT		MORTGAGE CO.		FIELD WORK 04-20-09 D.T.
ADDRESS: 1355 DEL NORTE STREET		TITLE CO. GREAT AMERICAN TITLE		DRAFTING 04-20-09 D.T.
				FINAL CHECK 04-20-09 S.R.
				KEY: HOUSTON

COPPERFIELD
LAND SURVEYING CO
COPPERFIELD LAND SURVEYING
8524 HWY. 6 NORTH BOX 205
HOUSTON, TEXAS 77095
TEL (281)861-8826
FAX (281)859-3532

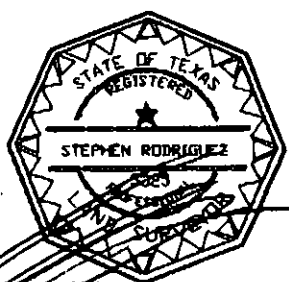

I DO HEREBY CERTIFY THAT THIS SURVEY WAS MADE ON THE GROUND UNDER MY SUPERVISION AND THAT IT CORRECTLY REPRESENTS THE FACTS FOUND AT THE TIME OF THE SURVEY. THERE ARE NO ENCROACHMENTS APPARENT EXCEPT AS SHOWN.
STEPHEN RODRIGUEZ R.P.L.S. No. 5325

THE SURVEYOR HAS NOT ABSTRACTED SUBJECT PROPERTY. THIS SURVEY IS BASED ON TITLE COMMITMENT LISTED BELOW AND PLAT OF RECORD SHOWN.

GF. No. 1316228-GT75

SUBJECT PROPERTY IS NOT LOCATED IN A FEDERAL INSURANCE ADMINISTRATION DESIGNATED FLOOD HAZARD AREA ZONE "X" AS PER MAP 180287
PANEL 595 DATED 6-18-07

THE FLOOD INFORMATION IS FROM A FEMA MAP. WE ARE NOT RESPONSIBLE FOR ITS ACCURACY.