

MARY FRAIRE
 22506 GOSS SPRING COURT
 SPRING, TEXAS 77373

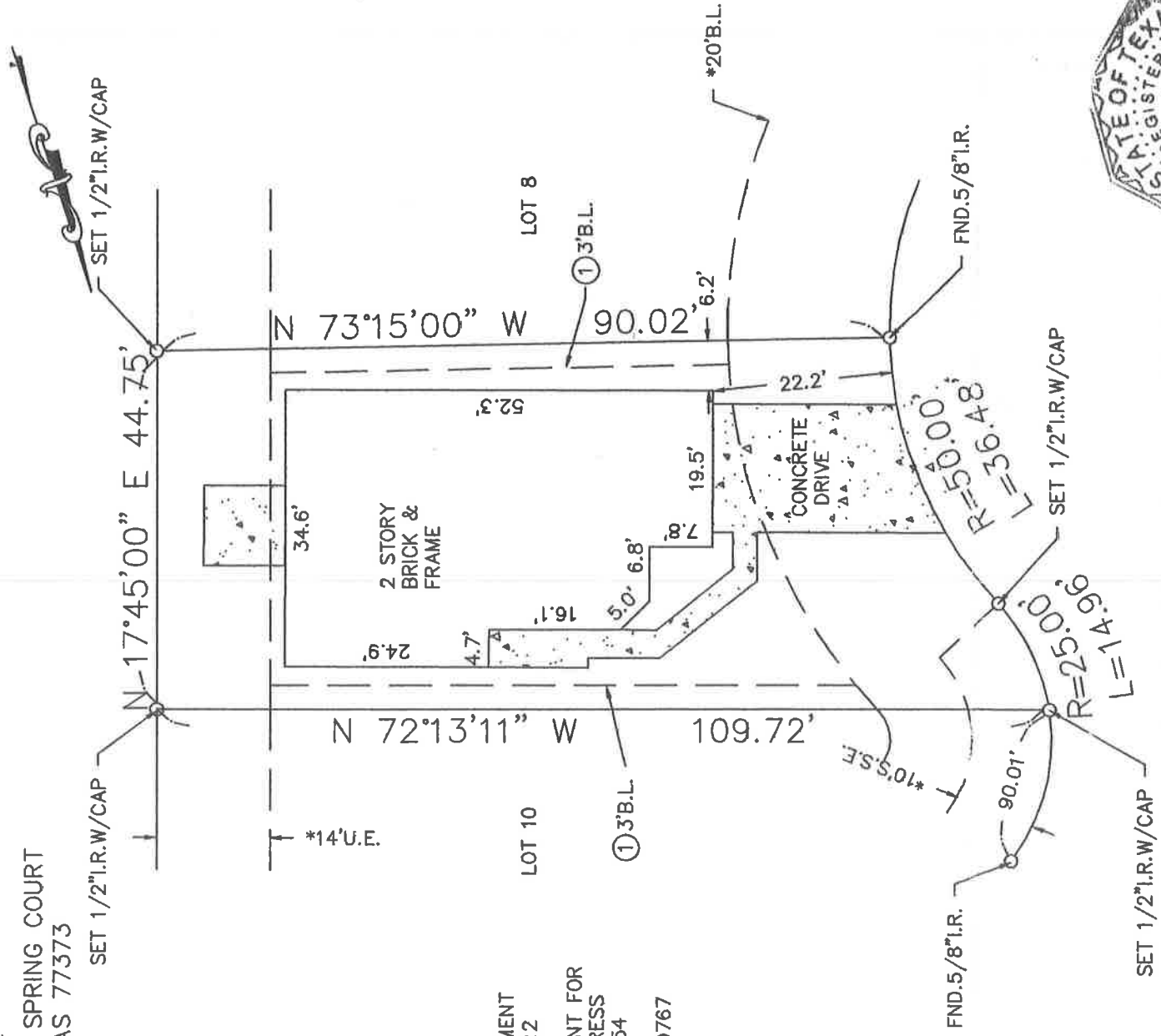

H.L. & P. AGREEMENT
 C.F. NO. X-596012
 H.C.R.P.R.
 BLANKET EASEMENT FOR
 INGRESS AND EGRESS
 C.F. NO. V-045254
 H.C.R.P.R.
 ① C.F. NO. X-569767
 H.C.R.P.R.



GOSS SPRING COURT
 (*60' R.O.W.*)

ALL BEARINGS AS TO
 PLAT, DEED, OR
 ASSUMED.

ALL ABSTRACTING
 BY TITLE COMPANY
 FOR THIS TRANSACTION
 ONLY.
 GRAPHIC PLOTTING
 ONLY AS TO FLOOD
 DETERMINATION
 SUBJECT TO ANY AND ALL
 RECORDED AND UNRECORDED
 EASEMENTS
 SURVEY IS VALID ONLY IF PRINT
 HAS ORIGINAL SEAL & SIGNATURE
 OF SURVEYOR

SUBSURFACE AND ENVIRONMENTAL
 CONDITIONS WERE NOT EXAMINED
 OR CONSIDERED AS A PART OF THIS
 SURVEY. NO STATEMENT IS MADE
 CONCERNING THE EXISTENCE OF
 UNDERGROUND OR OVERHEAD
 CONTAINERS OR FACILITIES THAT
 MAY AFFECT THE USE OR
 DEVELOPMENT OF THIS TRACT

SURVEYOR HAS MADE NO INVESTIGA-
 TION OR INDEPENDENT SEARCH FOR
 EASEMENTS OF RECORD, ENCUM-
 BRANCES, RESTRICTIVE COVENANTS, OR
 OWNERSHIP TITLE EVIDENCE.

I hereby certify that the above is a
 representation of an actual survey made
 on the ground under my supervision.

The above tract of land is not located in the 100-flood as
 to the National Flood Insurance Program, Community-Panel No
 480201C-0260J ZONE X. 11-06-96
 The Surveyor is not responsible for final determination.

* AS PER ANY AND ALL
 PLAT © 2003 ZONING ORDINANCE UPDATE: 09-25-08

SUBDIVISION: PARK AT NORTHGATE CROSSING SECTION: 3	
LOT: 9	BLOCK: 1
SURVEY: N/A	
REF. V.N/A	P. 550218 M.R.
COUNTY: HARRIS	STATE: TEXAS
DRAWN BY: CMC	U.S. SURVEYING COMPANY
	A Professional Land Surveying Company
	15031 Woodham Drive Suite 390 Houston, Texas 77073
	(281) 443-9288 FAX (281) 443-9224
	JOB NO. 09-5409

LOT: 9 BLOCK: 1 G.F. NO. 1456-08-2127

SURVEY: N/A ABSTRACT NO: N/A

REF. V.N/A P. 550218 M.R. DATE: 06-10-08

COUNTY: HARRIS STATE: TEXAS SCALE: 1" = 20'