

STONE CREST SEC. 2

F.C. No. 589035, H.C.M.R.

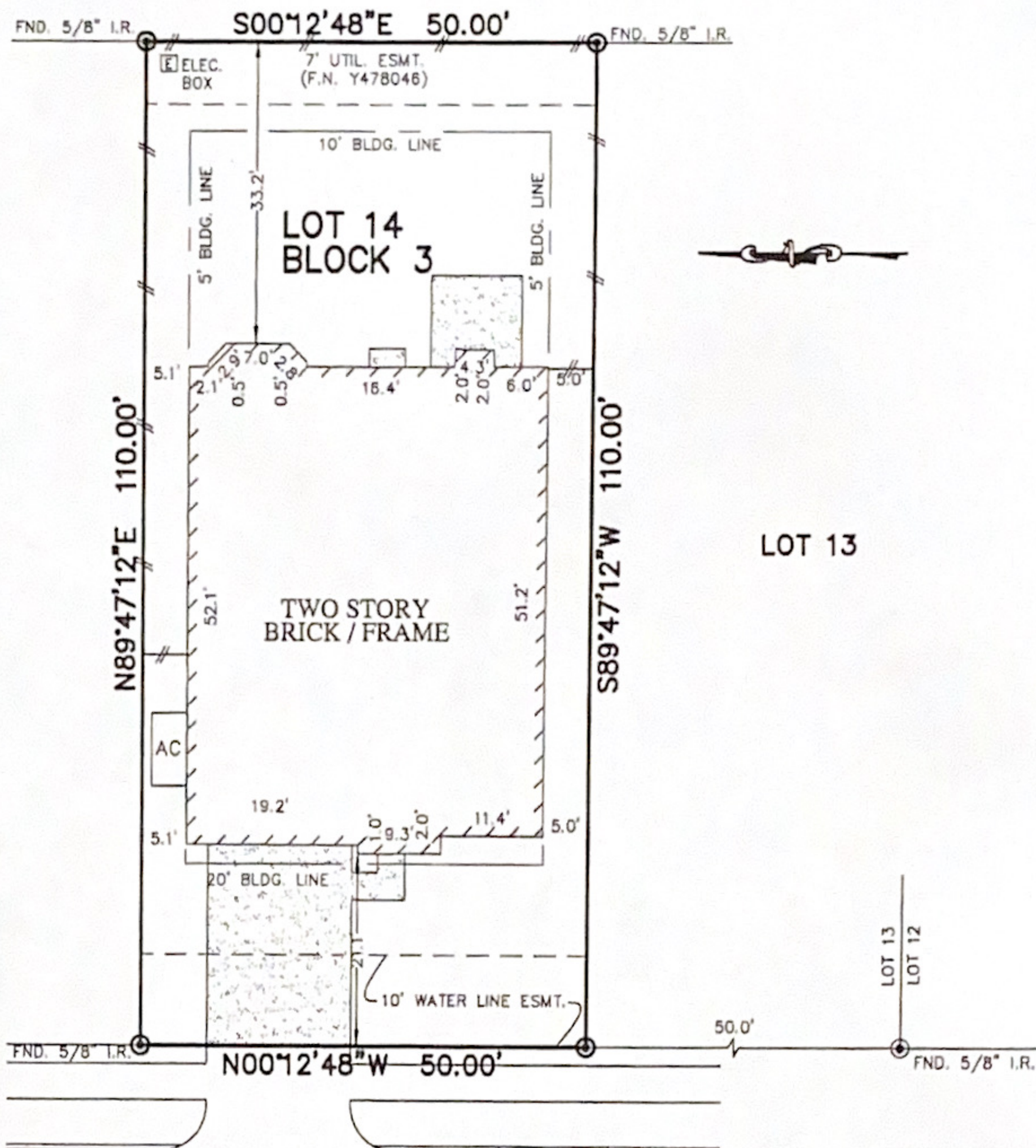

MAPLE ACE DRIVE  
(50' R.O.W.)

SIGN & DATE  
*Lance Joseph Dugars*  
6/18/14

\*\* LANCE JOSEPH DUGARS  
NOTES:

1. ALL BEARINGS SHOWN HEREON ARE BASED ON THE RECORDED PLAT.
2. THIS SURVEY WAS PREPARED BASED ON A TITLE COMMITMENT ISSUED BY STEWART TITLE GUARANTY Co. UNDER G.F. No. 1320119646 EFFECTIVE DATE: MAY 13, 2014
3. AGREEMENT FOR UNDERGROUND ELECTRIC SERVICE PER C.F. No. 20130221899

© 2014, ALLPOINTS SERVICES, CORP., All Rights Reserved. This original work is protected under copyrights laws, Title 17 U.S. Code Sections 101 & 102. All violators will be prosecuted to the extent of the law. This survey is being provided solely for the use of the recipients and no license has been created, express or implied, to copy the survey except as is necessary in conjunction with the original transaction.

PLAT OF SURVEY  
SCALE: 1" = 20'

FLOOD MAP:  
THIS PROPERTY LIES IN ZONE "X"  
AS DEPICTED ON COMMUNITY PANEL  
No. 48201 C 0595 L, DATED: 06-18-07

"THIS INFORMATION IS BASED ON GRAPHIC PLOTTING.  
WE DO NOT ASSUME RESPONSIBILITY FOR EXACT  
DETERMINATION"

FOR: \*\*  
ADDRESS: 1310 MAPLE ACE  
DRIVE  
ALLPOINTS JOB #: LD71194 JW  
G.F.: 1320119646



**ALLPOINTS**  
SERVICES CORP  
PHONE: 713-468-7707  
FAX: 713-827-1861

LOT 14, BLOCK 3,  
STONE CREST, SECTION 5,  
FILM CODE NO. 655282 MAP RECORDS,  
HARRIS COUNTY, TEXAS

I HEREBY CERTIFY THAT THIS PLAT REPRESENTS THE  
RESULTS OF A SURVEY MADE ON THE GROUND, ON THE 4TH  
DAY OF JUNE, 2014.

*Steven P. Brister*

