

LEGEND

- These standard symbols will be found in the drawing.
- 5/8 INCH IRON ROD FOUND
 - 5/8 INCH IRON ROD SET WITH RED PLASTIC CAP MARKED GONZALES FIRST SHOT SURV
 - ◆ 1 INCH PIPE FOUND
 - x — x — FENCE
 - - - - - ELECTRIC LINE

PLAT: SHOWING ALL THAT CERTAIN TRACT OF 168.63 ACRES OF LAND, MORE OR LESS, LYING AND BEING SITUATED IN GONZALES COUNTY, TEXAS, BEING PART OF THE SAMUEL ROBBINS LEAGUE, ABSTRACT NO. 401, AS WAS FOUND DURING A SURVEY DONE ON THE GROUND UNDER MY SUPERVISION ON FEBRUARY 7, 2017.



SETH M. FULLILOVE
REGISTERED PROFESSIONAL
LAND SURVEYOR NO. 6397

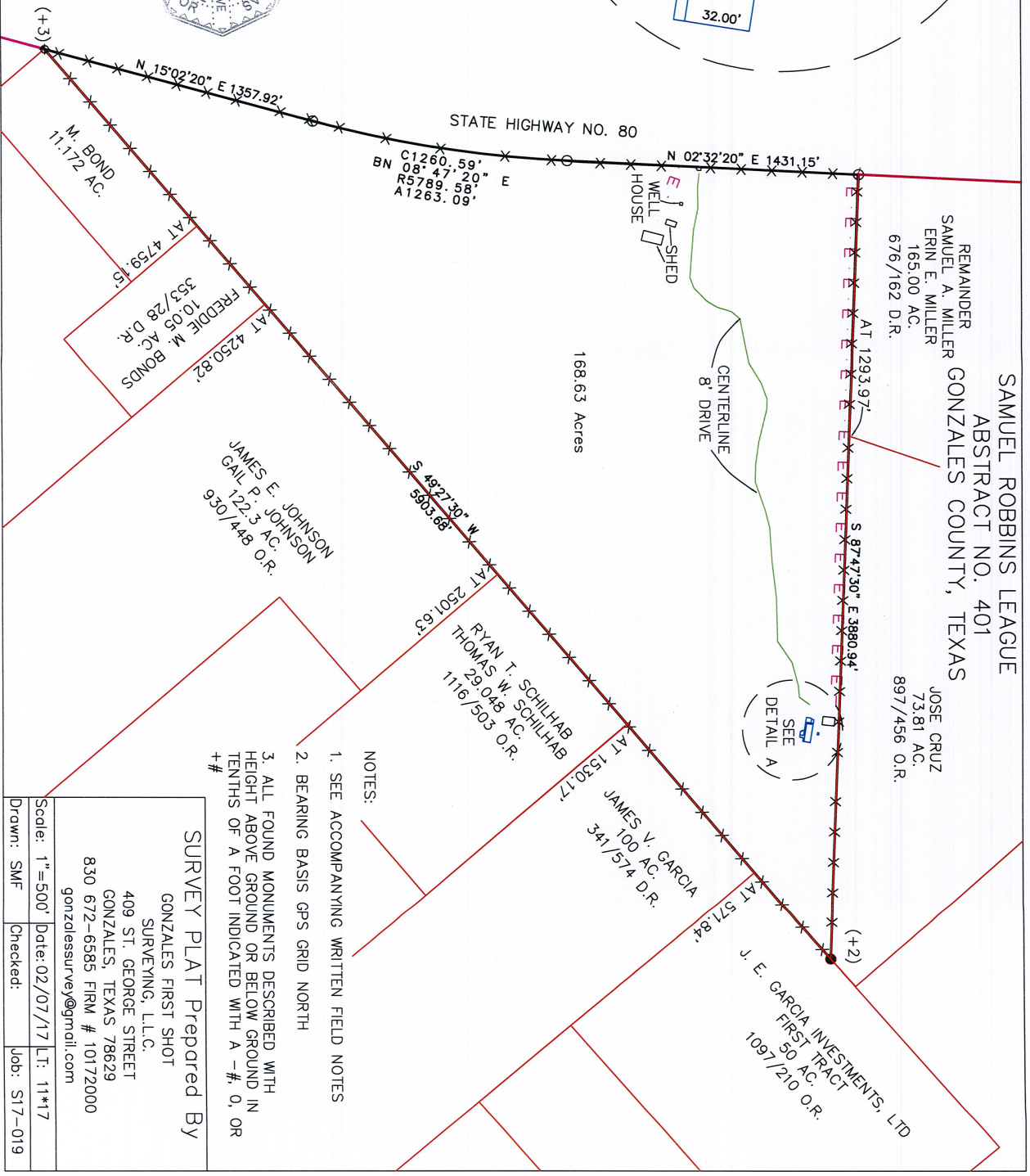

- NOTES:
1. SEE ACCOMPANYING WRITTEN FIELD NOTES
 2. BEARING BASIS GPS GRID NORTH
 3. ALL FOUND MONUMENTS DESCRIBED WITH HEIGHT ABOVE GROUND OR BELOW GROUND IN TENTHS OF A FOOT INDICATED WITH A -#, 0, OR +#

SURVEY PLAT Prepared By
GONZALES FIRST SHOT
SURVEYING, L.L.C.
409 ST. GEORGE STREET
GONZALES, TEXAS 78629
830 672-6585 FIRM # 10172000
gonzalesurvey@gmail.com

Scale: 1"=500' Date: 02/07/17 LT: 11*17
Drawn: SMF Checked: Job: S17-019