

(198) WEST MISTY DAWN DRIVE
(60' R.O.W.)

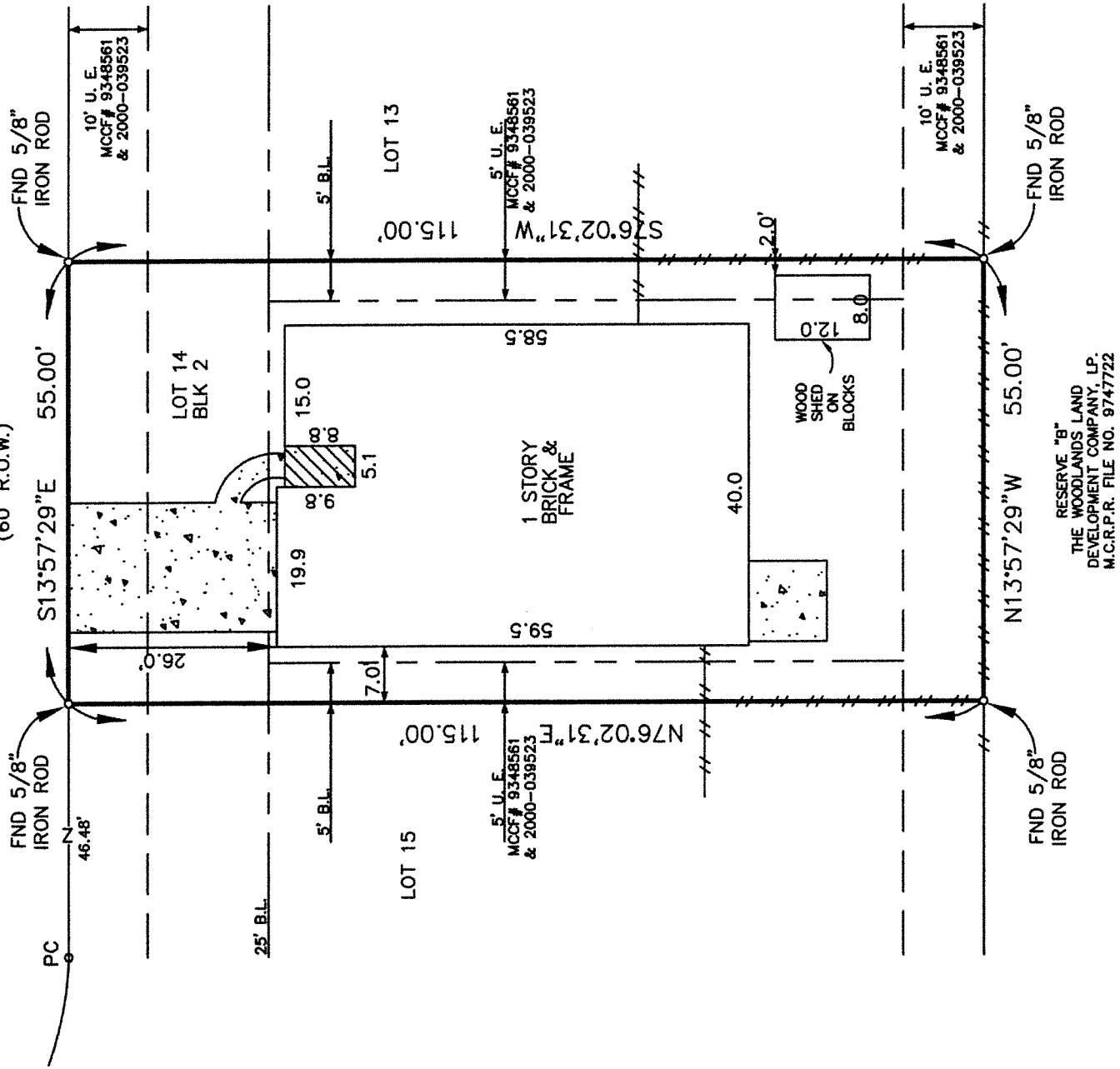

Note: Restrictive covenants as recorded in Cabinet N, Sheet 183 MRMC and MCCF# 9348561, 2000-039523, 2000-039524, 2001017527, 2001017528 and 2001017529.

BUYER: Joseph Barrett Miles
198 West Misty Dawn Drive

DESCRIBED PROPERTY:

Lot 14 in Block 2, of THE WOODLANDS, HARPER'S LANDING AT COLLEGE PARK, SECTION 5, a subdivision in Montgomery County, Texas, according to the map or plat thereof recorded in Cabinet N, Sheet 183 of the Map Records of Montgomery County, Texas.



P.O. Box 669 • Alvin, Texas 77512-0669
(281) 388-1159 • Fax: (281) 388-0317

G.F. 29000167

Date: 04/28/04

Job: 24384

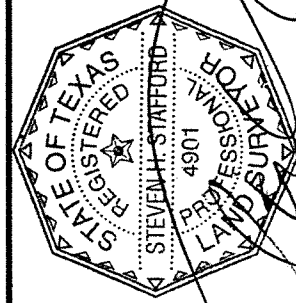

I, Steven H. Stafford, Registered Professional Land Surveyor, State of Texas, do hereby certify that the above Plat represents an actual survey made on the ground on this day under my supervision, and there are no discrepancies, conflicts, shortages in area or boundary lines, or any encroachments, or overlapping of improvements, to the best of my knowledge and belief, except as shown herein.

Note: There are no natural drainage courses on this property. Note: This property does not lie in a flood hazard zone according to H.U.D./F.I.A.



Registered Professional Land Surveyor
Texas Registration No. 4901

FLOOD INFO NOT AVAILABLE