

2812442301

NASA 226

03:01:01 p.m.

01-25-2008

3/9

Ann S. Guey

GF NO. 97116508 STEWART TITLE
ADDRESS: 1926 ALTHEA DRIVE
HOUSTON, TEXAS 77018
BORROWER: GABRIEL R. GARCIA AND
WIFE, GAIL-ELAINE GARCIA

LOT 28, BLOCK 2 OAK FOREST ADDITION, SECTION TEN

ACCORDING TO THE MAP OR PLAT THEREOF
RECORDED IN VOLUME 32, PAGE 40 OF THE
MAP RECORDS OF HARRIS COUNTY, TEXAS

SCALE 1" = 25'

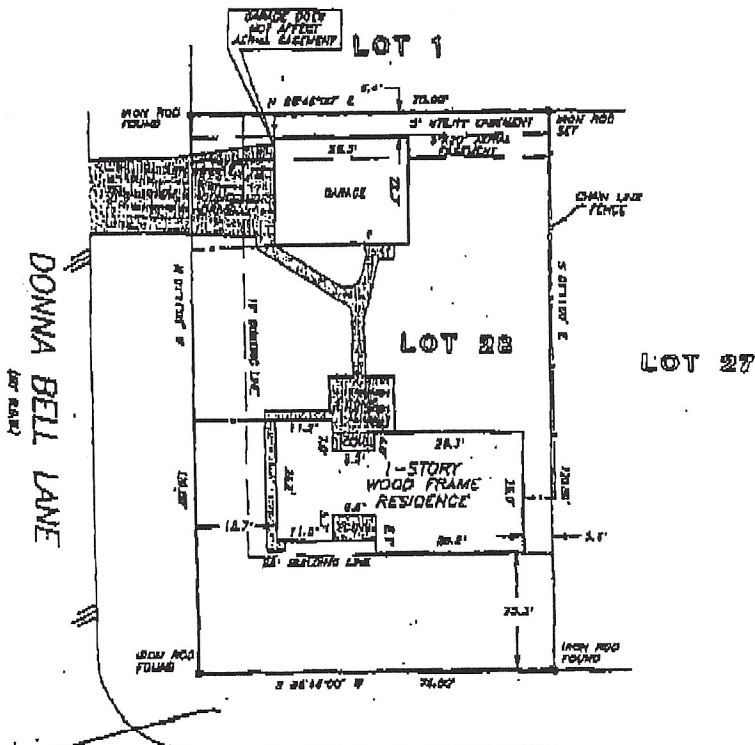

Barry White

ALTHEA DRIVE
(60' R.O.W.)

I HEREBY CERTIFY THAT THIS SURVEY WAS MADE
ON THE GROUND, THAT THIS PLAT CORRECTLY
REPRESENTS THE FACTS FOUND AT THE
TIME OF SURVEY AND THAT THERE ARE NO
ENCUMBRANCES APPARENT ON THE GROUND
EXCEPT AS SHOWN HEREON. THIS SURVEY IS
EXCEPT FOR THIS INSTRUMENT ONLY AND
RESTRICTIONS PROVIDED IN THE ABOVE
MENTIONED TITLE COMMITMENT WAS RELIED
UPON IN PREPARATION OF THIS SURVEY.

THIS PROPERTY DOES NOT LIE WITHIN THE
100 YEAR FLOOD PLAIN AS ESTABLISHED
BY THE U.S. DEPT. OF HOUSING & URBAN
DEVELOPMENT
COMMUNITY PANEL NO. 48201C 0855 J
MAP REVISION 11/8/98
ZONE X

RECORD BEARING = VOL. 32, PG. 40

Barry White
BARRY WHITE
PROFESSIONAL LAND SURVEYOR
NO. 4183
GRANTING NO. 87-2543
SEPTEMBER 26, 1997

PRECISION SURVEYORS
PROFESSIONAL LAND SURVEYORS

1-800-LAND SURVEY 281-496-1887
1-800-838-3787 FAX 281-496-1887

THREE MONTHS, 2004 STATE BAR NUMBER, MAPS 11978



DRAWN BY: DM