

OF NO. 868753-NOT FIRST AMERICAN TITLE  
ADDRESS 8319 CLOVER LEAF DRIVE  
RICHMOND, TEXAS 77460  
BORROWER DANIEL A. BRUBAKER

# LOT 14, BLOCK 2 RIVER RUN AT THE BRAZOS, SECTION 1

ACCORDING TO THE PLAT THEREOF RECORDED  
UNDER 20050087 OF THE PLAT RECORDS  
OF FORT BEND COUNTY, TEXAS

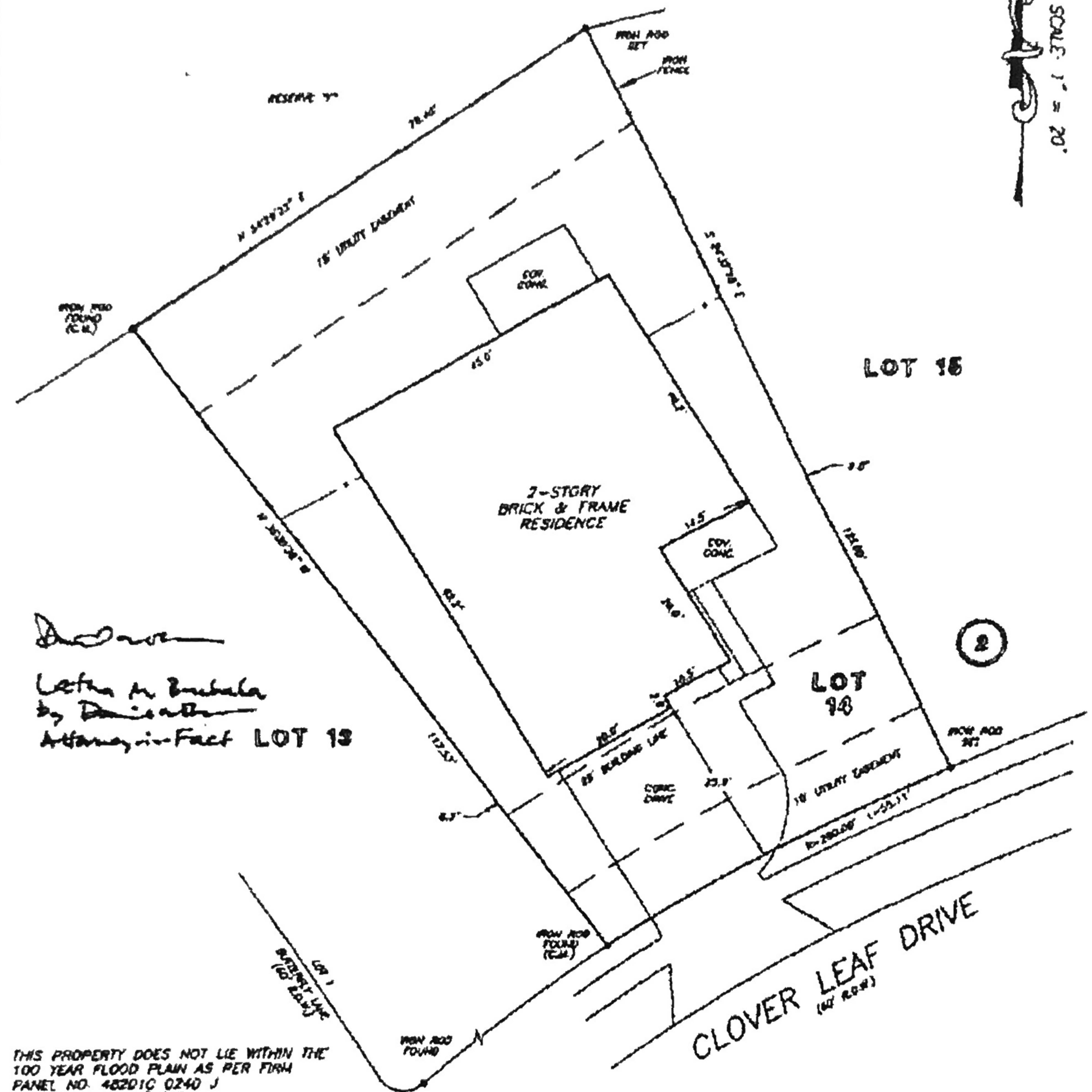
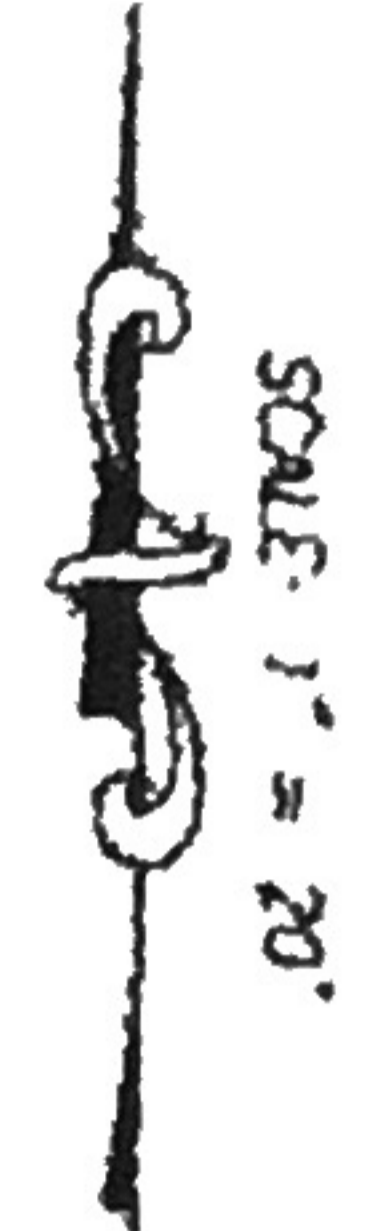

*[Signature]*  
Letta M. Brubaker  
by *[Signature]*  
Attorney-in-Fact LOT 13

THIS PROPERTY DOES NOT LIE WITHIN THE  
100 YEAR FLOOD PLAIN AS PER FIRM  
PANEL NO. 48201C 0240 J  
MAP REVISION: 1/3/97  
ZONE X  
BASED ONLY ON VISUAL EXAMINATION OF MAPS.  
INACCURACIES OF FEMA MAPS PREVENT EXACT  
DETERMINATION WITHOUT DETAILED FIELD STUDY

A SUBSURFACE INVESTIGATION  
WAS BEYOND THE SCOPE OF THIS SURVEY

I HEREBY CERTIFY THAT THIS SURVEY WAS MADE  
ON THE GROUND, THAT THIS PLAT CORRECTLY  
REPRESENTS THE FACTS FOUND AT THE  
TIME OF SURVEY AND THAT THERE ARE NO  
ENCROACHMENTS APPARENT ON THE GROUND,  
EXCEPT AS SHOWN HEREON. THIS SURVEY IS  
CERTIFIED FOR THIS TRANSACTION ONLY AND  
ABSTRACTING PROVIDED IN THE ABOVE  
REFERENCED TITLE COMMITMENT WAS RELIED  
UPON IN PREPARATION OF THIS SURVEY.

RECORD BEARING: FILE CODE NO. 20050087 F.B.G.P.R.

**PRECISION SURVEYORS**  
PROFESSIONAL LAND SURVEYS

1-800-LANDSURVEY 281-498-1588  
1-800-326-3787 FAX 281-498-1887

19828 MEMORIAL DRIVE SUITE 8100 HOUSTON, TEXAS 77073



HAARTEN DE WAAL  
PROFESSIONAL LAND SURVEYOR  
NO. 5112  
PLAN L 5356BF2 C  
DRAWING NO. 08-B2024FS  
SEPTEMBER 28, 2006



DRAWN BY: AL