

NOTICE TO PURCHASER

This document is for lot location purposes only and is not a Survey. It depicts only a portion of the recorded plat of the subdivision, it does not show the portion of your lot which may be inundated by water nor does it show all easements or other matters affecting your lot which are recorded in the County Clerk's Office of _____ County, Texas.

Lot _____, Block _____ PURCHASER: _____
 Date: _____ SALESPERSON: _____



Obtain the property report required by federal law and read it before signing anything. No federal agency has judged the merits or value, if any, of this property.

*50' IN FRONT
 10' ON SIDES
 100 DEPTH W/ W
 REAR*

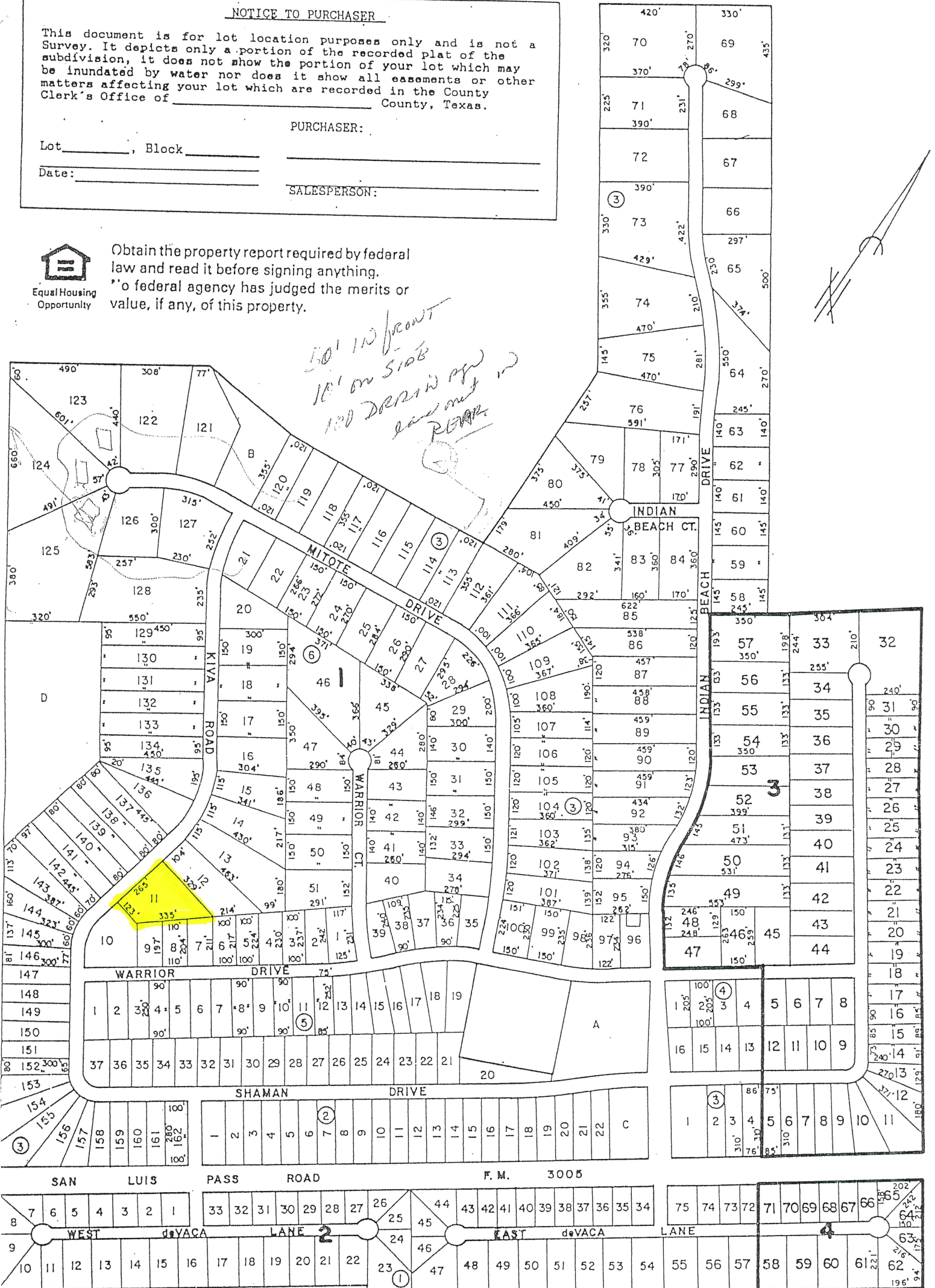

BEACH

**INDIAN BEACH
 SECTIONS 1-4**