

SURVEYING COMPANY
 12345 JONES ROAD
 SUITE 270
 HOUSTON, TEXAS 77070
 (713) 855-2772

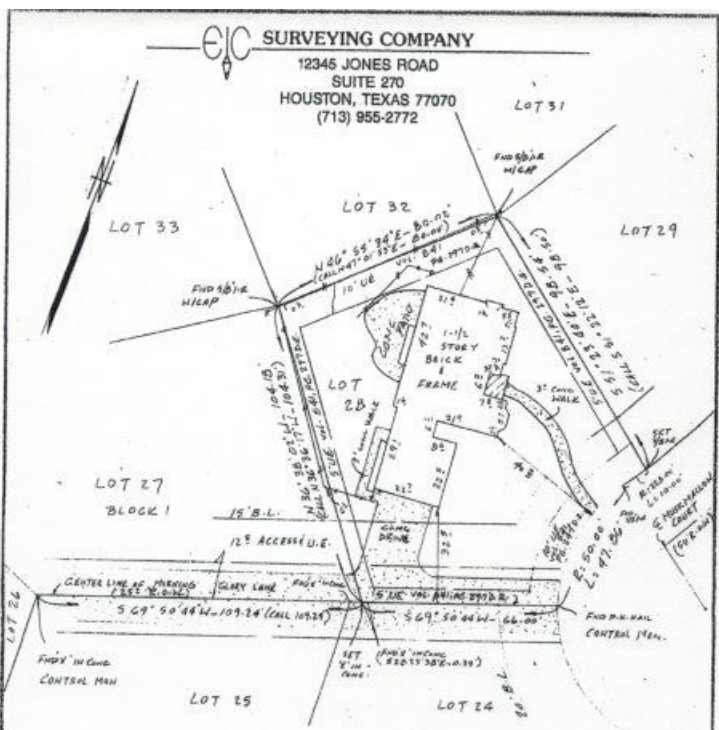

SUBJECT TO:
 1. RESTRICTIVE COVENANTS RECORDED IN VOL. 241, PG. 297, VOL. 248, PG. 613, VOL. 277, PG. 406 & VOL. 1010, PG. 461 D.R.

Handwritten signature

100 Year Floor Plan
 Zone In Out
 Community Panel No. 770403
 Effective Date 12-15-89
 Job No. 44-231-A
 Scale 1"=30'
 Date 5-6-1994

Purchaser GUETIS & JODY CARTWRIGHT
 Address 9 MUSK MALLOW COURT
 Lot 28 Block 1 Section A CORRECTED PLAT
 Survey
 Area
 Subdivision THE WOODLANDS VILLAGE OF WOODMAN'S MILL
 CDB: B Sheet 36A MAP Records
MONTGOMERY County, Texas

I, **EMIL HADDAD**, a Registered Professional Land Surveyor in the State of Texas, do hereby certify to TEXAS AMERICAN TITLE CO., and PURCHASERS, that based upon information provided by said Title Company under G. F. No. 475-26-002, that this survey was this day made under my supervision on the ground of the above described property and the above sketch reflects the findings on the ground of said property at this time and that this Survey substantially conforms to the minimum standards of practice as approved by the Texas Board of Professional Land Surveying, Effective September 1, 1992.



The basis of bearing is 5 69° 50' 44" W ALONG THE SOUTHEASTERNLY LINE OF LOT 28, BLOCK 1, PER THE RECORDED PLAT
Land Boundary • Topographic Surveying
 A Division of Everything in Christ Services, Inc.

Handwritten signature: Emil Haddad

Building Sketch

Borrower	N/A				
Property Address	9 Muskmallow Ct				
City	Spring	County	Montgomery	State	TX
Zip Code	77380				
Lender/Client					

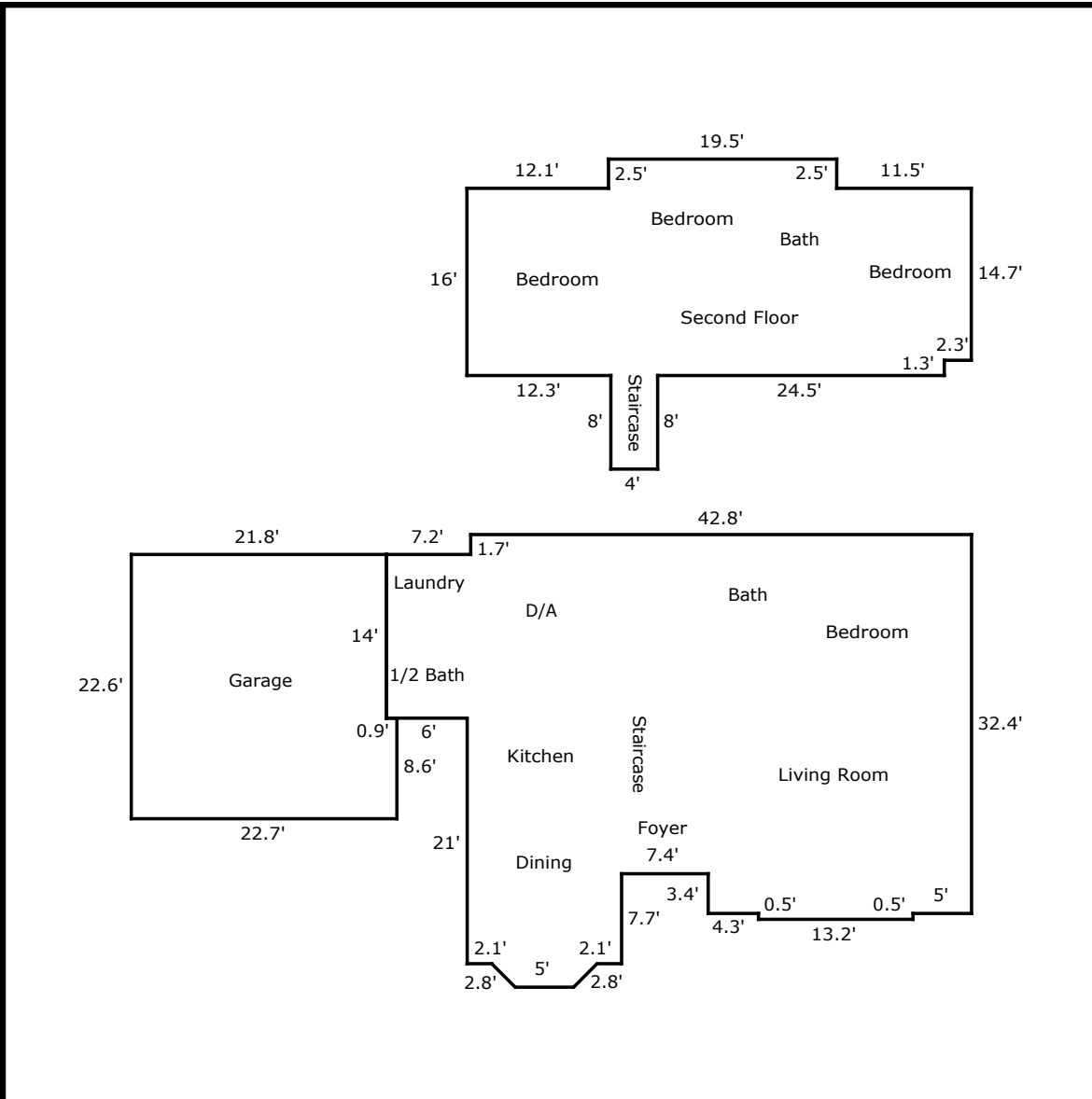

TOTAL Sketch by a la mode, inc.

Area Calculations Summary

Living Area	Calculation Details	
First Floor	1544.7 Sq ft	$0.5 \times 2 \times 2 = 2$ $0.5 \times 2 \times 2 = 2$ $5 \times 2 = 10$ $13.2 \times 0.5 = 6.6$ $32.4 \times 22.5 = 729$ $13.2 \times 7.7 = 101.6$ $29 \times 20.3 = 588.7$ $7.2 \times 14 = 100.8$ $0.3 \times 13.3 = 4$
Second Floor	767.4 Sq ft	$4 \times 8 = 32$ $19.5 \times 2.5 = 48.8$ $16 \times 40.8 = 652.8$ $2.3 \times 14.7 = 33.8$
Total Living Area (Rounded):	2312 Sq ft	
Non-living Area		
2 Car Attached	500.4 Sq ft	$22.6 \times 21.8 = 492.7$ $0.9 \times 8.6 = 7.7$