

MAP OR PLAT RECORDED IN C.F. U412972 F.C. 445041 HARRIS COUNTY MAP RECORDS.

Declaration is made to original purchaser of the survey. It is not transferable to additional institutions or subsequent owners. Survey is valid only if print has original seal and signature of surveyor. Bearings based on recorded plat. Found or set iron rods at all corners.

LOT SUBJECT TO A TWO FOOT EASMENT FOR UNDERGROUND COAXIAL CABLE SYSTEM, AS RECORDED IN CLERK'S FILE NO. P286596

This Tract DOES NOT Lie Within The 100 Year Flood Plain According To FEMA Map No. 4803071080 J Dated 11/6/96 (zone X).
Warning: Use This Flood Information At Your Own Risk.

LOT SUBJECT TO RESTRICTIONS IN F.C. 445041 OF THE MAP RECORDS AND UNDER CLERK'S FILE NO.S N371852, P286596, U412973, U519589, U582228, U660585, V199464, AND V546466

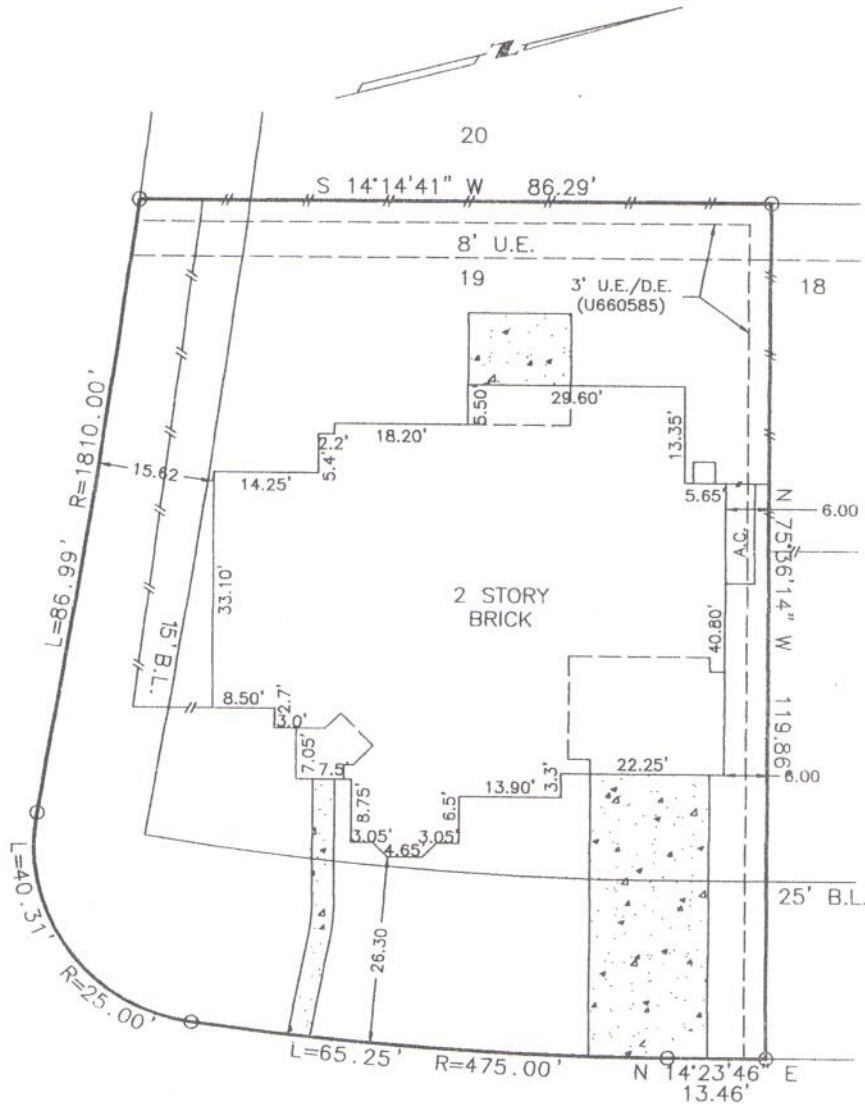

4503 MOSS GREEN COURT

SURVEY
LOT 19, BLOCK 1, PINE BROOK
SECTION 14, HARRIS COUNTY, TEXAS

Scale: 1=20'
Date: 02/09/02
Revised:
Survey By: T.S.
Drawn By: C.H.
For: NORTH AMERICAN
CF# 628530-41
Purchaser:
B. WADE COMEAUX
& ALEXIS U. COMEAUX
Job No. 01-39057

THIS PLAT IS AN ACCURATE REPRESENTATION OF THAT SURVEY MADE ON THE GROUND UNDER MY SUPERVISION. THERE ARE NO APPARENT ENCROACHMENTS OR CONFLICTS ACROSS PROPERTY LINES AT THE TIME OF THIS SURVEY, EXCEPT AS SHOWN HERON.

Billy L. Shanks

BILLY L. SHANKS R.P.L.S. #1821



BILLY L. SHANKS

1414 WAVECREST LN.
HOUSTON, TEXAS 77062

281-488-1486
FAX 281-488-5526