



**KATHLEEN PIERCE**  
 713-358-4952  
**Star Tex**  
 The Company



I HEREBY CERTIFY THAT THIS SURVEY WAS MADE ON THE GROUND, THAT THIS PLAT CORRECTLY REPRESENTS THE FACTS FOUND AT THE TIME OF SURVEY AND THAT THERE ARE NO ENCROACHMENTS APPARENT ON THE GROUND, EXCEPT AS SHOWN HEREON. THIS SURVEY IS CERTIFIED FOR THIS TRANSACTION ONLY AND ABSTRACTING PROVIDED IN THE ABOVE REFERENCED TITLE COMMITMENT WAS REFUSED UPON IN PREPARATION OF THIS SURVEY.  
 JAMES E. MOSELEY  
 PROFESSIONAL LAND SURVEYOR  
 NO. 5912  
 JOB NO. 18-08481  
 AUGUST 24, 2018  
 REVISED: AUGUST 30, 2018  
 DRAWN BY: BR/AB  
 REVISED: SEPTEMBER 10, 2018 (MAB)

THIS PROPERTY DOES NOT LIE WITHIN THE 100 YEAR FLOOD PLAIN AS PER FIRM MAP REVISION: 06/18/07  
 PAYEE NO. 482010 0885 L  
 BASED ONLY ON VISUAL EXAMINATION OF MAPS AND COURTESY OF FEMA MAPS PRESENT EXACT DETERMINATION WITHOUT DETAILED FIELD STUDY  
 A SURFACE INVESTIGATION WAS BEYOND THE SCOPE OF THIS SURVEY  
 D.C.L. = DIRECTIONAL CONTROL LINE  
 RECORD BEARING: CF NO. U82722

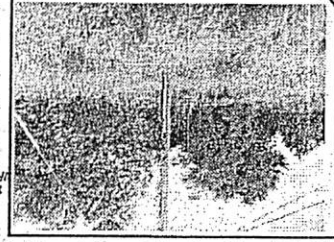
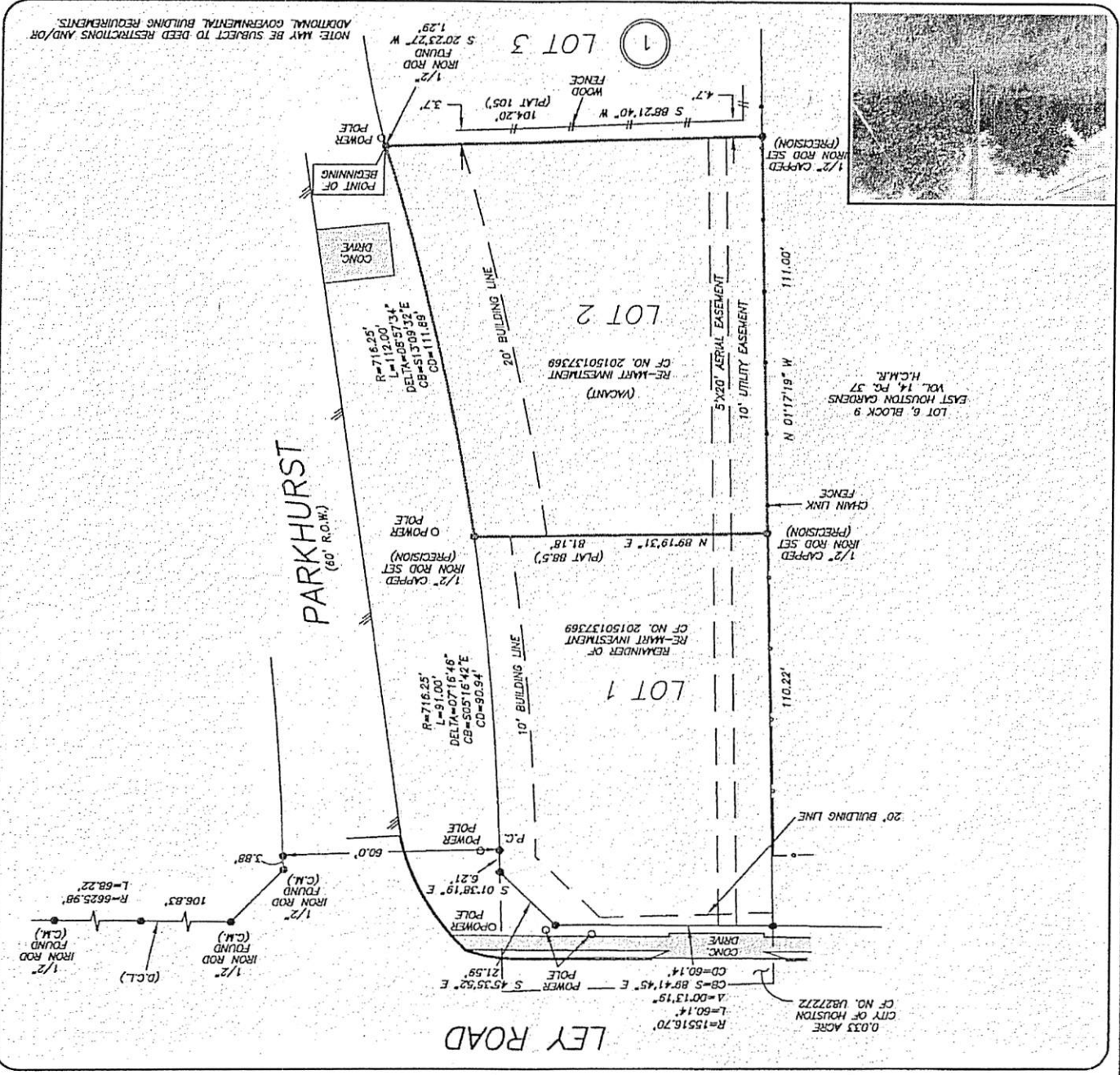

0.2308 ACRE  
 LOT 2, BLOCK 1  
 BLACKLEY SUBDIVISION  
 A SUBDIVISION IN HARRIS COUNTY, TEXAS  
 ACCORDING TO THE MAP OR PLAT THEREOF RECORDED  
 IN VOLUME 33, PAGE 72 OF THE MAP RECORDS  
 OF HARRIS COUNTY, TEXAS  
 SCALE: 1" = 40'  
 GF NO. ST-0322-4903221808154ANN STARTEX TITLE  
 ADDRESS: LAY ROAD  
 HOUSTON, TEXAS 77028  
 BORROWER: LUIS N. DIAZ AND  
 ZAIDA J. GARCIA

07-18-19  
 7-18-19