

CAPEVIEW CROSSING

(50' R.O.W.)

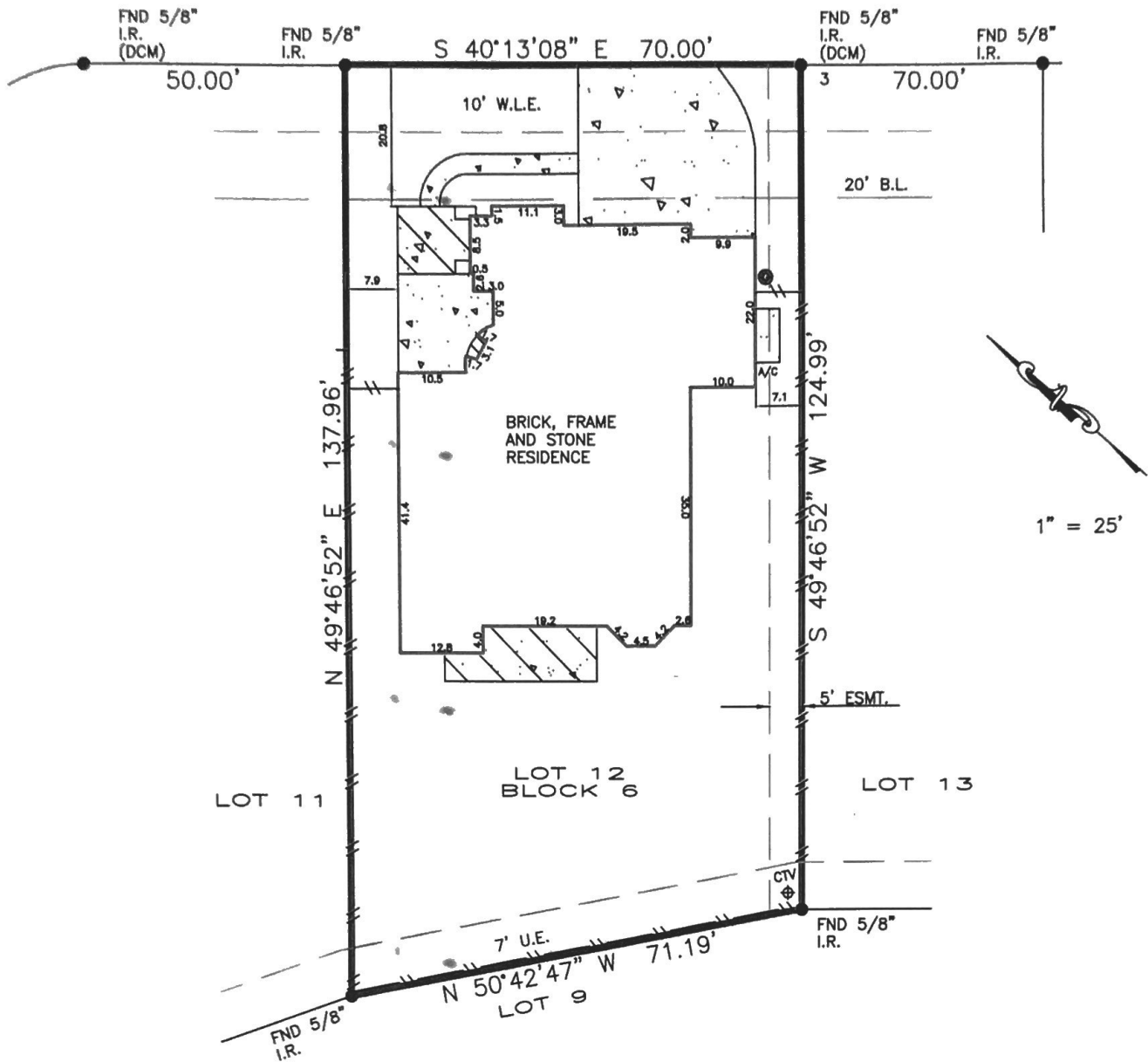

1" = 25'

Cecilia Deasy

Joe Deasy

BEARINGS BASED ON SUBDIVISION PLAT
 DCM = DIRECTIONAL CONTROL MONUMENT
 B.L. = BUILDING LINE
 U.E. = UTILITY EASEMENT
 A.E. = AERIAL EASEMENT
 S.S.E. = SANITARY SEWER EASEMENT
 STM.S.E. = STORM SEWER EASEMENT

Fence locative ties are approximate and may not be used for boundary determination. Bearings based on identified monuments along the right-of-way line of Capeview Crossing. 5' Easement per H.C.C.F. No. 20150196569.

- OVERHEAD ELECTRIC
- EASEMENT
- BUILDING LINE
- FENCE
- GAS METER
- COVER
- CONCRETE

REALTOR: Maria Saunders GF No. 2444522-HO90		LENDER: N/A	SURVEYOR INFORMATION: LAPLANT SURVEYORS, INC. 17150 BUTTE CREEK 135 Houston, Texas 77090 281-440-8890 orders@houstonlandsurveying.com
JOB NUMBER: 190841	LEGAL DESCRIPTION: Lot 12, Block 6, Section 1 Laurel Park Film Code Number 671267 Map Records of Harris County 7323 Capeview Crossing Spring, Texas 77379		CERTIFICATION The undersigned does hereby certify that this survey was this day made, on the ground of the property, legally described hereon and correct, and that there are no discrepancies, conflicts, shortages in area, boundary line conflicts, visible encroachments overlapping of improvements, easements or apparent rights-of-way, except as shown hereon, and said property has access to and from dedicated roadway, except as shown hereon. ROBERT A. LAPLANT, JR. 5234 PROFESSIONAL LAND SURVEYOR
CERTIFIED TO: Cecilia Deasy Joe Deasy	FLOOD ZONE SUBJECT PROPERTY SHOWN HEREON APPEARS TO BE LOCATED IN FLOOD ZONE "X", AREA OF MINIMAL FLOODING, PER F.I.R.M. PANEL NUMBER 48201C-0245M, LAST REVISION DATE 10-16-13. THIS SURVEYOR MAKES NO GUARANTEES AS TO THE ACCURACY OF THE ABOVE INFORMATION. THE LOCAL F.E.M.A. AGENT SHOULD BE CONTACTED FOR VERIFICATION.		
NOTES THIS SURVEY IS BASED ON TITLE COMMITMENT AS PROVIDED BY TITLE COMPANY, AND IS CERTIFIED FOR THE ABOVE DESCRIBED TRANSACTION ONLY AND NOT VALID FOR ANY OTHER TRANSACTIONS NOT DATED HEREON. SURVEYOR SHALL HAVE NO LIABILITY FOR ANY SUCH USE.	SURVEYOR'S NAME NOT VALID WITHOUT AN AUTHENTICATED SIGNATURE AND AUTHENTICATED SEAL		DATED: 10-28-2019 FIRM No. 10145800