

GF. NO. HT11-371153 JACKSON LAW FIRM
 ADDRESS: 26840 WELLINGTON COURT
 KINGWOOD, TEXAS 77339
 BORROWER: JAIME QUIRGA

UNIT NO. 21, PARK AT KINGS MANOR CONDOMINIUM

ACCORDING TO THE CONDOMINIUM DECLARATION FOR PARK AT KINGS
 MANOR CONDOMINIUM RECORDED ON NOVEMBER 10, 2003, UNDER
 CLERK'S FILE NO. 2003-138532, AS AMENDED UNDER CLERK'S FILE NO.
 2004-005410 OF THE CONDOMINIUM RECORDS OF MONTGOMERY COUNTY, TEXAS
 TOGETHER WITH ANY LIMITED COMMON ELEMENTS AND THE UNDIVIDED PERCENTAGE
 INTEREST IN THE GENERAL COMMON ELEMENTS APPURTENANT THERETO

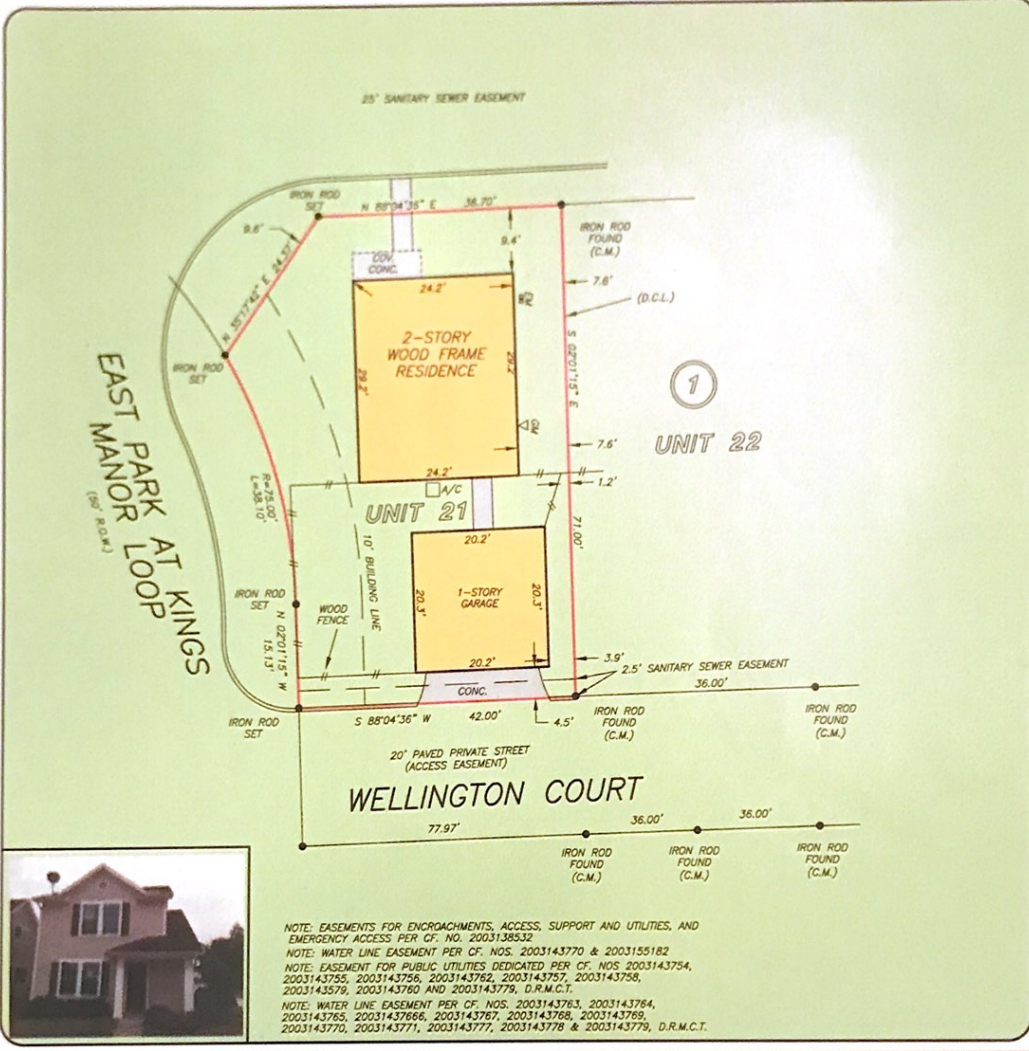

NOTE: EASEMENTS FOR ENCROACHMENTS, ACCESS, SUPPORT AND UTILITIES, AND EMERGENCY ACCESS PER CF. NO. 2003138532
 NOTE: WATER LINE EASEMENT PER CF. NOS. 2003143770 & 2003155182
 NOTE: EASEMENT FOR PUBLIC UTILITIES DEDICATED PER CF. NOS 2003143754, 2003143755, 2003143756, 2003143762, 2003143767, 2003143768, 2003143769, 2003143770 AND 2003143779, D.R.M.C.T.
 NOTE: WATER LINE EASEMENT PER CF. NOS. 2003143763, 2003143764, 2003143765, 2003143766, 2003143767, 2003143768, 2003143769, 2003143770, 2003143771, 2003143777, 2003143778 & 2003143779, D.R.M.C.T.

THIS PROPERTY DOES NOT LIE WITHIN THE 100 YEAR FLOOD PLAIN AS PER FIRM PANEL NO. 48339C, 0750 F MAP REVISION: 09/22/1999 ZONE X BASED ONLY ON VISUAL EXAMINATION OF MAPS. INACCURACIES OF FEMA MAPS PREVENT EXACT DETERMINATION WITHOUT DETAILED FIELD STUDY

A SUBSURFACE INVESTIGATION WAS BEYOND THE SCOPE OF THIS SURVEY

D.C.L. = DIRECTIONAL CONTROL LINE
 RECORD BEARING: CLERK'S FILE NO. 2003-138532 M.C.M.R.

I HEREBY CERTIFY THAT THIS SURVEY WAS MADE ON THE GROUND, THAT THIS PLAT CORRECTLY REPRESENTS THE FACTS FOUND AT THE TIME OF SURVEY AND THAT THERE ARE NO ENCROACHMENTS APPARENT ON THE GROUND, EXCEPT AS SHOWN HEREON. THIS SURVEY IS CERTIFIED FOR THIS TRANSACTION ONLY AND ABSTRACTING PROVIDED IN THE ABOVE REFERENCED TITLE COMMITMENT WAS RELIED UPON IN PREPARATION OF THIS SURVEY.

GEORGE CALE
 PROFESSIONAL LAND SURVEYOR
 NO. 4678
 JOB NO. 11-10867
 JANUARY 05, 2012
 REVISED: JANUARY 11, 2012 (CORRECT NAME)



DRAWN BY: VT/JZ



Gateway
 MORTGAGE GROUP
 VALERIE GOTHARD
 832-321-4431

