

LANDSCAPE/OPEN SPACE/ RECREATIONAL USES
UTILITY RESERVE

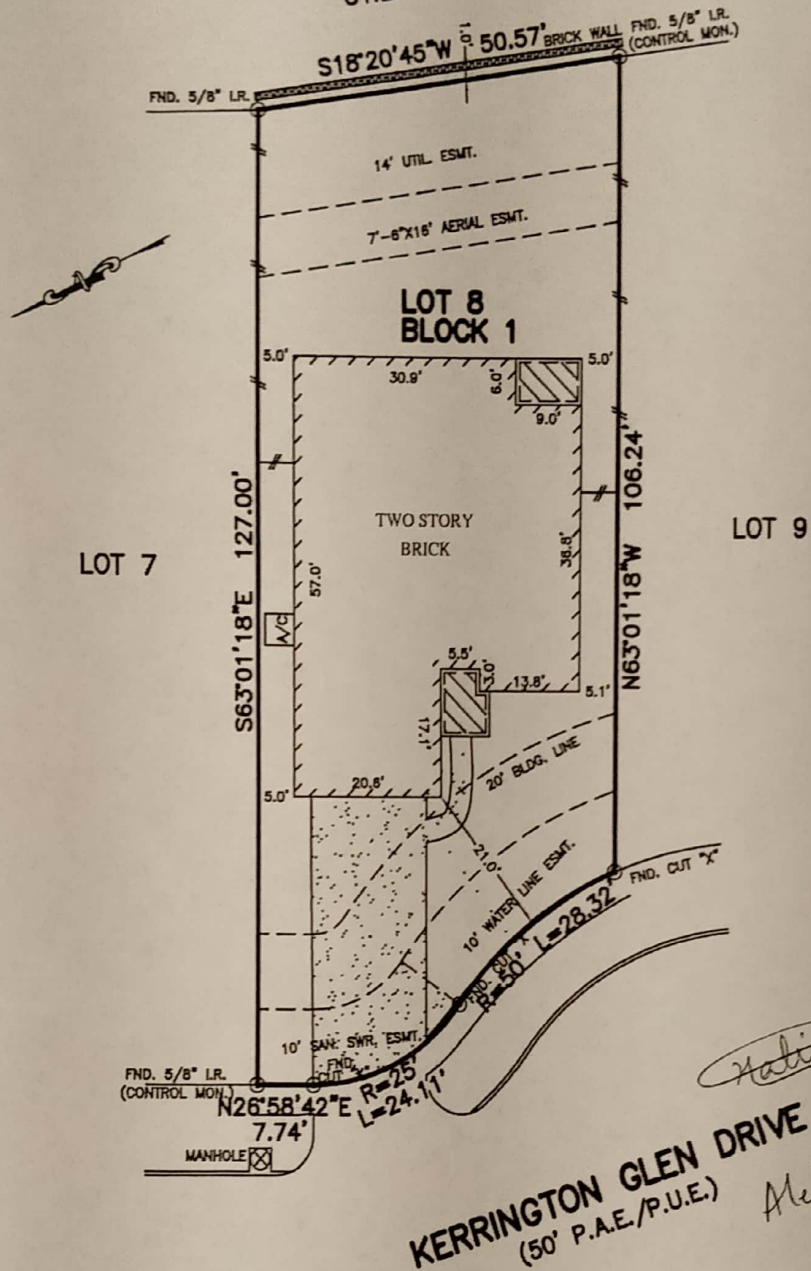

KERRINGTON GLEN DRIVE
(50' P.A.E./P.U.E.)

NOTES:

1. ALL BEARINGS SHOWN HEREON ARE BASED ON THE RECORDED PLAT.
2. SUBJECT TO APPLICABLE RESTRICTIVE COVENANTS LISTED IN ITEM No. 1, SCHEDULE "B" OF TITLE COMMITMENT ISSUED BY FIRST AMERICAN TITLE INSURANCE Co. UNDER G.F. No. 11002683-333.
3. AGREEMENT WITH CENTERPOINT ENERGY HOUSTON PER C.F. No. 20070132964.

FLOOD MAP:

THIS PROPERTY LIES IN ZONE "X"
AS DEPICTED ON COMMUNITY PANEL
No. 48201 C 0415 L, EFFECTIVE DATE: 06-18-07

PLAT OF SURVEY
SCALE: 1" = 20'

THIS INFORMATION IS BASED ON GRAPHIC PLOTTING,
WE DO NOT ASSUME RESPONSIBILITY FOR EXACT
DETERMINATION

© 2012, ALLPOINTS SERVICES, CORP., All Rights Reserved. This original work is protected under copyrights laws, Title 17 U.S. Code Sections 101 & 102. All violators will be prosecuted to the extent of the law. This survey is being provided solely for the use of the recipients and no license has been created, express or implied, to copy the survey except as is necessary in conjunction with the original transaction.

FOR: HATIM I KAGALWALA
ALEFIYA R. BATTIWALA
ADDRESS: 8206 KERRINGTON
GLEN DRIVE
ALLPOINTS JOB #: RH33023 CG
G.F.: 11002683-333

LOT 8, BLOCK 1,
GATES AT CANYON LAKES WEST, SECTION 1,
FILM CODE No. 607201, MAP RECORDS,
HARRIS COUNTY, TEXAS



ALLPOINTS
SERVICES CORP
PHONE: 713-468-7707
FAX: 713-827-1861

I HEREBY CERTIFY THAT THIS PLAT REPRESENTS THE
RESULTS OF A SURVEY MADE ON THE GROUND, ON THE 13th
DAY OF OCTOBER, 2011.

Steven P. Brister

