



20041356

REVIEWED FOR COMPLIANCE

Performance of this review does not relieve the applicant from full responsibility to comply with all applicable codes, ordinances and regulations 08/03/20

MARK	REVISION / ISSUE	DATE
	ISSUE FOR PERMIT	05/20/20

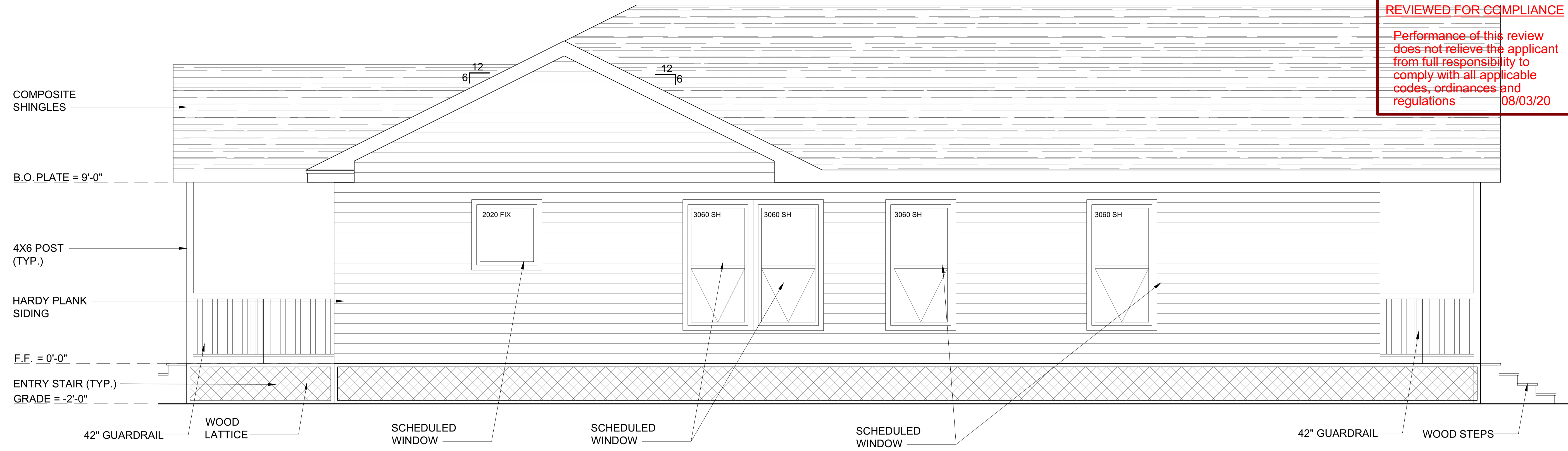

02 WEST ELEVATION
SCALE: 3/8" = 1'-0"

ENERGY CONSERVATION COMPLIANCE

FLOOR R-VALUE= 13
 2 X 4 WOOD FRAME WALL= 13
 2 X 6 WOOD FRAME WALL= 19
 CEILING R- VALUE= 38
 GLAZED FENESTRATION SHGC = 0.25

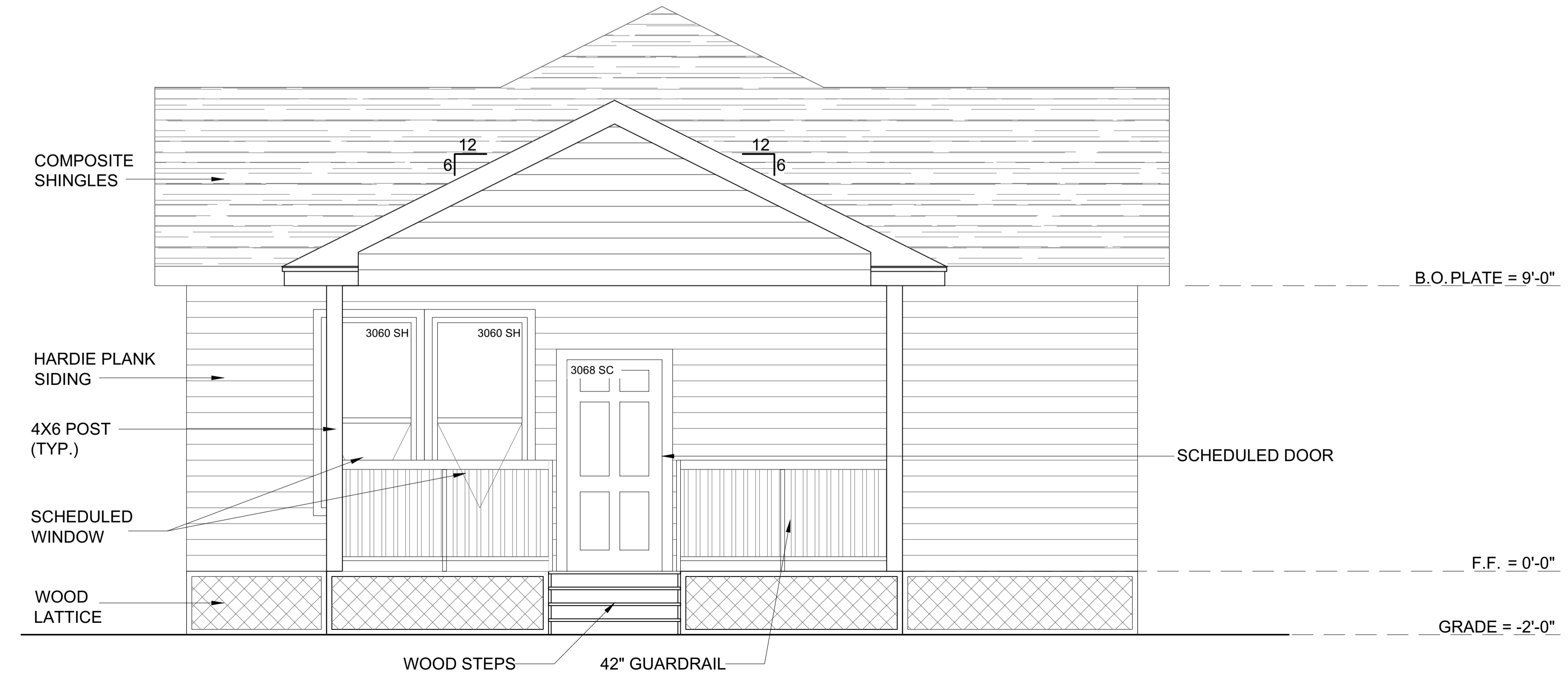

01 NORTH ELEVATION
SCALE: 3/8" = 1'-0"

SINGLE FAMILY SPEC HOME
 961 MARJORIE ST.
 HOUSTON, TX 77088

DRAWING TITLE
EXTERIOR ELEVATIONS

SHEET NUMBER
A2.0

G:\Architecture Work\2020\BRECCIA INVESTMENTS LLC\961 MARJORIE RESIDENCE\CAD\A2.0_EXT_ELEVATIONS_961 MARJORIE.dwg plotted by Carl Jones on 2020-05-19 at 2:34 AM